The Chicago Daily Tribune.

VOLUME LXIV.—NO. 7. MONDAY, JANUARY 9, 1905. ☆ PRICE TWO CENTS.

TARIFF REVISION SEEMS ASSURED.

Conference at White House Decides in Effect That Schedules Will Be Overhauled Within a Year.

LEADERS ARE IN ACCORD.

Sentiment of the Country Is Declared to Favor Adjustment Along Conservative Lines.

BY RAYMOND.

Washington, D. C., Jan. 8.—[Special.]—While it is quite true that the big conference held at the White house yesterday afternoon did not formally agree to anything, and while, of course, no vote was taken or even a direct expression of opinion given, it is nevertheless true that it settled the question of tariff revision.

The time is left open and about that there is considerable difference of opinion, but the conference developed the idea that the opposition to tariff revision is not as pronounced in Congress as some people have declared it to be.

On the contrary, the conference seemed to show that while the president may be a few months ahead of his party, he is not more than a year in advance of final action by the party.

The standpatters in congress are beginning to talk compromise. They have abandoned their defiant attitude and have begun to talk tariff revision as a thing which is not only possible but probable, within a comparatively short time.

Action Predicted in Year.

This is far and away the most significant feature of yesterday's conference and is being talked by public men today as settling the question of tariff revision in some shape within the next twelve months or so. When men like Dalzell of Pennsylvania, who comes from the Pittsburg district and represents more protected interests to the square inch than any other man in the country, can talk with calmness of the possibility of revision of the tariff it means a good deal.

When Gen. Grosvenor of Ohio, who is rabid on the subject of protection to the wool growers of America, can sit in a solemn conference and listen reposefully to the suggestion that the tariff which was prepared in 1897 under his personal supervision could be altered or amended in any way it means recognition of public sentiment by congress which is as unexpected as it is significant.

Yesterday's conference cleared the atmosphere a great deal. It constituted recognition of the accuracy of the president's view that the election last November was a decision in favor of revision of the tariff by its friends as against the radical recasting of the tariff by its enemies. It is said by some of those who were in the conference that there was a distinct change of tone as compared with the informal talks the members had with the president just before the opening of congress in December. At that time a large majority of the leaders in congress scouted the idea of there being any general public demand for revision and they insisted that the president should take no action toward a special session until he could produce some evidence of public desire for the amendment of important schedules.

Yesterday's conference changed all that. There was practical admission that certain schedules were manifestly awry and that in others there was a suspicion of unfairness and injustice which at least ought to be investigated.

Explains Conference Talk.

In discussing yesterday's conference in the most general terms, which was the only way he would talk of it, one of those who was called upon by the president to state his views said to me tonight:

"There was nothing which even approached a vote. The president could not ask us to bind ourselves in any way and no one thought of such a thing. There was a general expression of sentiment of a dozen different phases of the tariff question and the railroad rate problem. It, in fact, would be difficult to give the consensus of opinion at the conference, as even a shorthand report of the talk would not present an accurate view.

"The only significant thing about it all was that when we had concluded our conference it seemed to be taken for granted without any man being able to say just why that we would revise the tariff some time within the next twelve months. It was admitted if there was to be any revision at all the sooner it was done the better.

"There was a good deal of diversity of opinion as to the method to be adopted and as to the time which would be required. Senator Aldrich, for instance, had made a positive engagement long ago to go to Europe and not return until about April 1. His presence here would be indispensable to proper consideration of the subject by the finance committee of the senate. Other members also have personal plans in view which could not be changed conveniently.

"Speaker Cannon was a little afraid to undertake such important work as the making of a new tariff law in the spring with the house of representatives containing an extraordinary number of new republican members, who would clamor for recognition and who would insist upon doing something while the ways and means committee was framing the tariff bill. Others thought there would be less disturbance to business in the fall by taking up the tariff after the crops had been disposed of and the ordinary importations for the year had been landed. There were other ideas advanced of a similar character, but through the entire conference there ran the thread of an admission that amendment of the Dingley tariff law must be made before long."

Rate Issue Incidental.

From another source it was learned that the railroad rate question came up rather incidentally to the tariff as indicating the condition of public ferment, which seemed to render it necessary for congress to do something to quiet things down. Speaker Cannon incidentally informed the conference that there was a prospect of the house doing something this winter which would be a step in the right direction, and which at least would show that congress was willing to meet the views of the people. It is likely, he said, that the interstate commerce committee of the house would have daily hearings for awhile with the idea of formulating a bill at this session. Such a measure would have no chance of final passage in the senate, but it was believed it might be made the basis of definite discussion.

During the conference the president's at-

(Continued on page 7, column 1.)

SUMMARY OF The Daily Tribune.

MONDAY, JANUARY 9, 1905.

POINTER ON THE WEATHER.

FORECAST—Probably light snow flurries and warmer Monday. Tuesday fair and colder, fresh southerly winds Monday, shifting to northwest Tuesday. Sunrise, 7:19. Sunset, 4:37. Moonset, 8:36 p. m.

CONDITIONS YESTERDAY. Temperature, max. 14, min. 7, mean 10, normal for the day 25, excess for 1905, 4. Precipitation for 24 hours to 7 p. m., .03. Deficiency for 1905, .20 inch. Wind, W., max. 25 miles an hour, at 10:30 p. m. Relative humidity, 7 a. m. 91%, 7 p. m. 78%.

LARGEST 2 CENT MORNING CIRCULATION IN THE WORLD.

The Tribune's Want Columns Will Be Found on Pages 11, 12, 13.

SPRINGFIELD.

Gov. Deneen's inaugural to be return to simpler forms of old time ceremony; parade will be short and unostentatious; oath of office to be taken at noon in hall devoid of decorations; evening reception at armory. Page 1.

Two thousand Chicago men arrived during day to witness inauguration of Gov. Deneen; pie famine on way; reporter discovered whole train load of janitors. Page 2.

Col. Tinney in peck of trouble making up list for social functions of Gov.-elect Deneen's inauguration. Page 3.

Gov.-elect Deneen arrived prepared for inauguration. Page 2.

WASHINGTON.

Conference at White house settled fact that there will be tariff revision probably within a year. Page 1.

Lorimer will insist that congress appropriate $500,000 for improving Chicago river. Page 7.

RUSSO-JAPANESE WAR.

All of Russian prisoners at Port Arthur transferred, total being 878 officers and 23,491 men; 50 per cent of officers refused to give parole; more peace talk heard in St. Petersburg. Page 3.

LOCAL.

Board of commissioners of Joliet penitentiary seems to have been unaware of failure to collect coal rebates. Page 1.

Mabel Wright, 22 years old, ended life with chloroform after night in dance hall; mysterious note and a cab figured in tragedy. Page 1.

After having been made victim of burglars ten times in nine months T. J. Campbell "lay" for them and killed one. Page 3.

Eastern interests in Union Traction admitted defeat in coming North Chicago company election; still in field for control of West Chicago. Page 4.

Jews in synagogue massmeeting prepared to demand protection from boy hoodlums. Page 4.

Northwestern "L" extension ordinance again will be brought up in council tonight. Page 4.

Officers of Policemen's Benefit association were voted gifts against their protests. Page 4.

Business men criticised rudeness shown E. P. Bacon by Congressman Mann in interstate commerce committee hearing. Page 7.

Burglars secured booty valued at $1,600 from flat of Prof. Frederick Locard of Hyde Park High school. Page 8.

Many were unable to gain admission to Thomas memorial concert by Chicago orchestra in Auditorium. Page 9.

Many Chicago pastors took Theodore Thomas for text, declaring him teacher in morals and religion. Page 9.

Children's Hospital society reported big progress in work in last year. Page 9.

DOMESTIC.

Mystery in disappearance of Owen Kelly of Philadelphia solved; lived strange dual life; drew nearly $75,000 of his money before leaving. Page 1.

Chicago bride of B. L. Duke added to marriage mystery by eluding the detectives in New York. Page 5.

Claims that Chicago drainage canal caused contamination of St. Louis water supply disproved, according to state board of health. Page 13.

POLITICAL.

Sixth ward republicans to indorse John M. Harlan for mayor tomorrow night. Page 3.

Colorado democrats planned to fight confirmation of Peabody nominees in senate. Page 5.

NEW YORK.

Mrs. May S. Pepper, spiritualist, stricken in her Brooklyn church just after "reading." Page 9.

Waiter at Savarin hotel is mayor of Montvale, N. J. Page 9.

RELIGIOUS.

Archbishop Quigley left for Illinois mining towns on missionary trip. Page 3.

Meeting at First Methodist church started three weeks' revival campaign, in which all Christian congregations in city join. Page 13.

TRADE AND INDUSTRY.

Railway officials declared trusts live on rebates; postage stamp plan suggested. Page 10.

London list was fairly active, but expected post-holiday boom did not materialize. Page 10.

Prices again yielded in New York market, but there was no heavy selling. Page 10.

Wheat prices during week held within 2 cent range; Wall street dominated market. Page 10.

Iron and steel market reported steady, with prices strong. Page 10.

SPORTING.

Edward Meyer and Ernest Peterson won two men team prize in city tournament. Page 5.

Minor baseball leagues to present grievances to national commission today. Page 8.

Plans for clubhouse at New Orleans track may be modified. Page 8.

MOVEMENTS OF OCEAN STEAMSHIPS.

Port.	Arrived.	Sailed.
DOVER		Pennsylvania.
GLASGOW		Astoria.
NAPLES		Bocanalo.
QUEENSTOWN		Umbria.
QUEENSTOWN		Cymric.

PRISON WATCHDOG SHUTS HIS EYES.

Board of Commissioners Know Nothing of Failure to Collect Rebates on Coal.

BETTER SYSTEM URGED.

Piece Work Statute and Other Laws Evaded and Political Assessments Were Concealed.

The board of commissioners of the Illinois penitentiary at Joliet seems to have been unaware of methods employed at the institution in regard to uncollected coal rebates, judging from a response sent by George T. Buckingham of Danville to a query by THE TRIBUNE last night.

Mr. Buckingham, Israel Dudgeon, a member of the legislature, and B. W. Brown of New Berlin constituted the recent board which was the supervising authority at the penitentiary. Mr. Buckingham and Mr. Dudgeon have resigned and will be succeeded by Thomas Harrison of Danville and E. C. Phelps of Joliet when their appointments have been confirmed.

The members of the recent board were asked if any steps would be taken to collect coal rebates due the institution.

Will Try to Collect Rebates.

"Until I saw something about it in your paper today I never heard that there were any uncollected rebates on coal," Mr. Buckingham replied. "I cannot say authoritatively what the attitude of the prison board will be, because as far as I know the board never had this matter brought to its attention and therefore has never taken any attitude.

"My personal attitude is that if anything is due the prison as coal rebates or from any other source I will use every effort to enforce its collection. Without having consulted the other members of the recent board I feel certain that they, as well as the warden, will fully concur in this view."

Commissioner Brown says the matter shall be taken up at once.

"Rebates for coal shortages will be taken up at the next meeting of the board of commissioners," said he at Springfield last night. "For the commission, I will say that whatever is due the state must be paid."

The penitentiary commissioners are the authorized "watchdogs" at the Joliet institution. That they have been ignorant of business transactions at the penitentiary seems to give additional weight to the suggestion that the state administration should be able through some special confidential agency to keep tab on the state institutions—an innovation in administration methods which is likely to be made.

Evasion of Laws.

Laws have been evaded at the penitentiary, according to the admission of the prison officials, and according to proof which can be produced where the charges are denied.

Some of the laws governing the institutions are so drafted that an evasion is not difficult, and a liberal interpretation can be put forward to save the officials from a plain violation.

Other laws, being specific, have been disregarded, and the disregard is admitted.

The law on contracts for supplies has not been observed. Although $30,000 is spent annually for fuel, there are no coal contracts. In this case there is sufficient ambiguity in the law to allow a claim that the statutes give authority to contract, but do not require it.

The law regarding piece price convict labor was violated while in operation, and the evasion is admitted.

The prison rule regarding the duties of the chief engineer was disregarded during Warden Murphy's term, as an example given hereafter will show.

Conclusive proof of political assessments can be furnished, and this old theme is enlivened by the ingenious method adopted to evade detection when the pay rolls were examined.

Statute on Contracts.

With regard to contracts for supplies the law reads as follows:

"Said commissioners are hereby authorized to contract for provisions, clothing, medicine, forage, fuel, and other supplies for the penitentiary for any period of time not exceeding one year, and such contracts shall be given to the lowest bidder, at a public letting thereof, if the prices bid be fair and reasonable and not greater than the usual market value and price. If all the bids made at such letting are deemed unreasonably high the commissioners may, in their discretion, decline to contract and may again advertise for proposals, and may so continue to renew the advertisement until satisfactory contracts may be made, and in the meantime the commissioners may contract with any person whose offer may be regarded as just and proper, but no contract thus made shall be let to run more than sixty days, or in any case to extend beyond the public letting."

Think Law Not Mandatory.

The prison officials have proceeded on the assumption that this law gave them the authority to contract when they chose, and to buy without contracts when they saw fit. In the case of coal supplies they have bought on oral agreements.

By reason of these agreements they have been placed in a position where, at the demand of the coal companies, they have been obliged to take coal at the mine weight and accept any shortage shown by their own scales.

The coal companies, against which the penitentiary has uncollected coal rebate bills, said yesterday that the officials had been notified in 1902 that no more rebates would be paid. Since then none has been collected, so far as the books of the institution show.

"We do not pay rebates," said A. L. Sweet, president of the Chicago, Wilmington and Vermillion Coal company. "We announce that on our bill heads. We are obliged to pay a weighmaster at the mines. That weight is official and the scales are tested frequently to make sure that they are accurate. The prison officials admit that their own scales are not accurate. We have refused to pay rebates and the last payment was made, to the best of my recollection, about when the penitentiary people say."

Delay in Weighing Coal.

A. W. Hays, president of the A. W. Hays company of Joliet, a firm supplying large amounts of fuel to the penitentiary, said that if the prison expected to get rebates it would be necessary to have the coal weighed as soon as it reached Joliet.

"We cannot afford to have it stand around the Joliet yards for days and have the coal

(Continued on page 2, column 3.)

GOV. DENEEN: "HOORAY, I'VE CAPTURED THE POSITION."

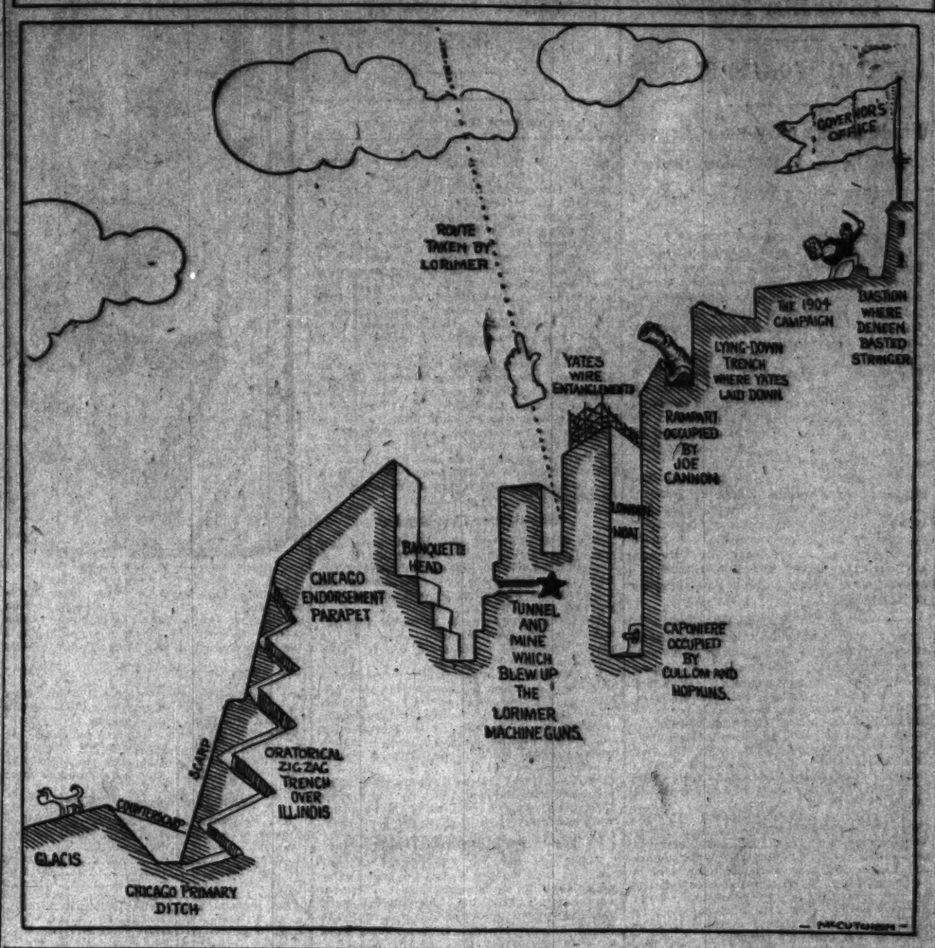

HYDE, NOT CRONIN OR JEKYLL

Mystery in Long Disappearance of Owen Kelly Solved.

LIVED A STRANGE DUAL LIFE

Mentally Unbalanced at Times, He Became a Dweller in Slums.

New York, Jan. 8.—[Special.]—Rivaling Robert Louis Stevenson's weird tale of "Dr. Jekyll and Mr. Hyde" is the true story of the life, character, and final disappearance of Owen Kelly of Philadelphia, church worker, temperance leader, manufacturer, director of the Continental Title and Trust company, merchant, philanthropist, patriot, club member, and prominent citizen.

All this was the Owen Kelly who dropped out of sight on the night of Oct. 25 last. Since then the other side of his character has been revealed. His friends have found that there was another Owen Kelly—a night prowler, a roamer in the slums, a maudlin, insensate, fearsome thing, the incarnation of the Mr. Hyde of which Stevenson dreamed, but without Hyde's criminal tendencies.

Mr. Kelly disappeared from Philadelphia on Oct. 25. No one knows where he is, but he is believed to be in this city. He was seen here as recently as Dec. 22 by Edward Daly, a traveling salesman. Mr. Daly met Kelly in Third avenue. They had a pleasant chat for half an hour. Daly did not know at the time that Kelly was reported missing.

Due to a Mental Disease.

The Owen Kelly his friends knew was a shrewd, careful business man. The Owen Kelly his friends did not know was mentally irresponsible for anything he did.

In explanation of the disappearance and the actions that preceded it, Mr. Kelly's friends, and he has a legion both in Philadelphia and this city, attribute them to a mental disease which came to a climax about a year ago.

At that time he was confined to his room for more than a month, and was under treatment in the University of Pennsylvania hospital for about six weeks. All this time he was in absolute darkness, the physicians forbidding even candle light in the room. While his eyes were most affected, it is believed this affection was but the manifestation of a more serious disorder, affecting his mind.

Money Disappears with Him.

He disappeared from Philadelphia as mysteriously as though the earth had swallowed him, on the night of Oct. 25. Since then his friends have had search instituted for him in this country, Europe, and Australia, without avail. Although he was supposed to be wealthy, scarcely a penny remains of his money. On the other hand, an inactive bank account in the Continental Title and Trust company of the Welcome textile mills of Philadelphia, in which he and Daniel Wade are partners, has only $125 to the credit of the firm, instead of about $50,000 that should be there. Mr. Kelly was the only one authorized to withdraw the money.

Kelly's cousin, Francis Mulgrew, of Columbus avenue and Seventieth street, this city, has also presented his claim for $22,000 which he says the missing man owes him. It appears from his statement that at the time Kelly was advocating the cause of temperance in national and state conventions he was virtually a partner in Mulgrew's saloon, in Columbus avenue.

Roamer in the Slums.

On top of these revelations comes the story of Kelly's periods of transformation from high and useful citizenship into an unreasoning, aimless roamer in the slums of great cities. This part of the sad story was learned through cross examining hundreds of criminals and tenderloin frequenters in this city and Philadelphia.

Hospitals, police stations, houses of detention, rescue missions, morgues, dives, hotels of high and low degree, sailors' boarding houses, and ships have been searched for him in vain.

When all this inquiry was found to be fruitless, the aid of the best detectives in this country was invoked by his friends. The sleuths put microscopes on the missing man's actions and habits for the last score of years and in the astounding revelations unearthed by them they say they have found the explanation of the mystery. What the detectives found, however, is insignificant when compared with the find made by Kelly's friends and business associates when search was made of the missing man's effects.

A condition of complete preparation for absolute and permanent disappearance was found. The key of his store at 719 Girard avenue, Philadelphia, was found on the desk in his room in the Eagle hotel, which is about a square distant from the store. He is a bachelor and has lived in this hotel for many years. With this key were found all other keys belonging to him. These included keys to the drawers in his safe, to his section in the vaults of the trust company, and the key of his room in the hotel.

The evidences of a planned disappearance multiplied when a sealed envelope, addressed: "To My Sister, Bridget Kelly," was found in a drawer of the desk. This contained eleven bank notes of $100 each, evidently in repayment of a loan given to him by his sister about twenty years ago.

How a Fortune Disappeared.

But even these interesting finds were dwarfed in their capacity for astonishment by what the searchers found in the Continental Title Trust company's books. About a score of years ago, a partnership, in which there was never a word of written, and but few of verbal, agreements was entered into between Daniel Wade of Germantown, and Owen Kelly.

Mr. Wade had started in the textile business with a few looms, one of which was operated by himself. When the time came to make payments upon the raw material in which he worked Mr. Wade found he could save a considerable sum by paying cash and saving the usual discounts. He had no ready cash, however. In this emergency Owen Kelly volunteered to lend him the money without interest. It is believed that Kelly refused to take a note for the money he advanced.

Without telling Owen Kelly his intentions, Wade kept accurate account of every penny he had saved through payment of discounts. His business increased so that the few looms were multiplied into the Welcome mills, and he left the loom for a handsomely furnished office. One day he surprised Kelly by saying, "Here is your share of the money the Welcome mills have made."

When the trust company's books were examined it was found that there was just $125 remaining on deposit. Owen Kelly had withdrawn the fortune upon which Daniel Wade had counted.

Partner in Liquor Saloon.

On top of this came the claim of Kelly's first cousin, Francis Mulgrew, a saloonkeeper of Seventieth and Columbus avenues, New York, that Kelly has $22,000 of his money. His statement is to the effect that Kelly advanced about $10,000 to him to start the saloon, and that a partnership without a written agreement was entered into after he had repaid the loan.

It is not believed by those who know him that Owen Kelly has actually taken the money of his partners. Both Wade and Mulgrew are said to be ready to forgive him and even to give him money for a new start in life.

NIGHT CASHIER HELD UP, ROBBED OF $100 AND WATCH

Restaurant at 397 State Street the Scene of a Bandit Raid at 3 O'Clock This (Monday) Morning.

Andrew Bellman, night cashier in Thompson's restaurant, 397 State street, was held up and robbed by two young men who entered the place a few minutes before 3 o'clock this (Monday) morning.

Save for the cook and a waiter who were in the rear, Bellman was alone.

The men walked directly to the cashier, and pointing revolvers at him, ordered him to hand out the money in the drawer.

Bellman did not resist. His watch then was taken and the men ran to the street and escaped.

About $100 was secured. The thieves were not masked. Both were young and neatly dressed.

MANSFIELD ESCAPES A WRECK.

Broken Coupling Pin Disconnects Actor's Private Car from Train Bringing Company from St. Louis.

Richard Mansfield arrived in Chicago yesterday after narrowly escaping a wreck when his private car became disconnected from the special train which brought the company from St. Louis. The actor was aroused at 4 a. m. and found that by the breaking of a coupling pin the car was attached to the train only by the emergency chain.

ENDS HER DANCE WITH DEATH

Mabel Wright Takes Chloroform After Night in a Hall.

DECEIVES MOTHER TO GO.

Mysterious Note and a Carriage Figure in the Tragedy.

Mabel Wright was one of the gayest of the crowd of dancers that thronged the floor of the American Dance hall, 77 Thirty-first street, at midnight Saturday. Three hours later she lay dead in Dr. J. M. Dillon's office across the street, from the effects of chloroform which she had swallowed, with suicidal intent, just before leaving the merrymakers. It was another tragedy traceable to the dance halls.

The girl was 22 years old and the youngest sister of W. H. Wright, a manufacturing jeweler. With their widowed mother they live in an apartment at 650 West Sixty-second street, and Miss Wright apparently was surrounded with all the care and refinement it was possible for a loving parent and brother to bestow. And yet, unknown to her family, she visited dance halls.

Mysterious Note and a Cab.

A mysterious note and a mysterious cab figure prominently in the tragedy. In one sleeve of the young woman's jacket was found a note, which read:

"My husband has left me and deserted me. I cannot live without him. Give this to Ed when you find him."

It was signed "Bess," and her brother declared the handwriting did not resemble his sister's, and, further, that she never had used the name "Bess."

Two friends of H. S. Griswold, proprietor of the dance hall, told the police that shortly before 3 a. m. they had seen a cab approaching from the south of Cottage Grove avenue and turning into Thirty-first street, stopping half a block from the hall. William Blake, one of the men, declared he had seen a young woman leave the vehicle and enter the dance hall. A few moments later, he says, he happened to look back, and saw several men carrying the body of the girl across the street to the doctor's office. The theory they hold out is that the young woman left the hall shortly after she was seen there at midnight, and that to trace her actions between that time and the time of her committing suicide probably would throw some light upon her motive.

Marriage, if Any, Is Secret.

"The only 'Ed' that my sister knew was Edward T. Kitty, employed on the board of trade, who used to call on her. We had no idea she was married to him, and I heard that there had been a quarrel several weeks ago, and he has not been to the house since then. Mabel had everything to live for, and none of us has noticed that she has been despondent or morose. We had no idea she intended to take her life."

Edward Cooling was leaving the dance hall with a party of friends, when he stumbled across the unconscious form of the young woman in the doorway. Beside her was a bottle of chloroform, drained of its contents. As he lifted the girl's head upon his knee she opened her eyes and murmured: "I have taken poison. I want to die."

When Miss Wright left her mother on Saturday evening she said she was going to a dance at Stony Island avenue and Sixty-third street. She often had told of dances at this place and the parent believed she was going to a private party given by some of her young friends.

Young Girls Frequent Hall.

The America dance hall is much frequented by young women and men. There is a bar in connection with the hall, and a large room in the rear, fitted up with tables, which always are filled with young men and women. Some of the girls who were seen there last night appeared not older than 16 or 17, and many of them showed the effects of liquor. Neighbors say that dancing goes on in the hall until 3 or 4 o'clock nearly every morning, and the boisterousness of the crowd frequently became so great that the police have to be called.

Saturday night, when Mabel Wright took her life, several drunken men were ejected from the hall. Patrolman Jacob Kroth was in the place near midnight, and he recognized Mabel Wright as one of the frequenters of the place.

DENEEN TO HAVE PLAIN INAUGURAL

New Governor Requests That Pomp and Gold Lace Be Dispensed With in Today's Ceremony.

PARADE WILL BE SHORT.

Oath to Be Taken in Hall Bare of Decorations and Flowers—Public Reception in the Evening.

[BY A STAFF CORRESPONDENT.]

Springfield, Ill., Jan. 8.—[Special.]—Charles S. Deneen, who came quietly and unexpectedly into town from Chicago at sundown today, will be inaugurated into office tomorrow afternoon as the twenty-third governor of Illinois.

The new governor will take the reins of government into his hands with far less pomp and circumstance than were displayed at the inauguration of Richard Yates or John R. Tanner. Illinois does not resent this return to simpler ways of times gone by, if the state's people may be judged by the expressions of opinion from the hundreds of public men from all over the state who gathered at Springfield tonight. The brief program for inaugural day follows:

11 a. m.—Parade from the executive mansion to the statehouse.

12 m.—Administration of oaths to governor and other state officers, in the hall of the house of representatives.

12:15 p. m.—Inaugural address by Gov. Deneen.

2 p. m.—Luncheon at the Leland hotel.

8 p. m.—General reception at the armory.

Few to Hear Inaugural Address.

Of this schedule, the events in which the public will have some share, are the parade and later the reception in the evening. The inauguration ceremonies will be witnessed by a comparatively small number of spectators, as no more than 1,200 persons can find room in the hall of the house of representatives, where the oath of office is to be administered by Chief Justice James B. Ricks of the supreme court.

It was at one time suggested to Mr. Deneen that the ceremony take place in the new state armory, where the famous "deadlock" convention was held, or that the inaugural address be delivered from the steps of the capitol, as is done in Washington. But the governor-elect preferred to assume office in the hall where every one of his predecessors has taken the oath since the statehouse was first occupied in 1870.

Parade Not to Be Elaborate.

The parade seems elaborate in the announcement prepared by Adjt. Gen. Scott, who has charge of the order of march. But it will not consist of more than 1,000 persons in all and will represent little beyond bodies officially entitled to be present. After Gen. Scott and the escort of militia will come a string of carriages containing Gov. Yates, Gov.-elect Deneen, and others of the retiring and incoming state officials. Then will follow the justices of the Supreme court and a special inaugural committee representing both branches of the general assembly.

A corps of Grand Army of the Republic veterans and the Hamilton club of Chicago were scheduled to close the procession, but this evening room was made for members of the state central committee and their wives. The invited guests will follow the parade in another line of carriages.

The line of march is but a few blocks in length. The procession will rendezvous at the executive mansion in Fifth street, where the broad driveways and ample grounds give adequate room for such a gathering. Here Mr. Deneen will meet his predecessor preparatory to their ride together up Capitol avenue.

Instead of entering the capitol by the main doorway the procession will swing north on Second street and arrive at the north entrance, where there is a driveway. Dismounting almost opposite the door of the arsenal, where his nomination was won, Mr. Deneen will go up the broad stone steps into the marble corridor.

Memories of Illinois' Glory.

From this point the journey to the scene of the actual inaugural will be tinged with memories of the past and present history of his native state. In the rotunda, beneath the great dome, the bronze statue of "Illinois" stands with outstretched arms to greet the new governor. It is true that irreverent legislators have dubbed this figure "Chicago Asking for More," but its bronze outlines possess a certain dignity that will not be out of keeping with the occasion. Turning to the right at this point, the retinue officials will follow their new leader up the first flight of the grand staircase.

From here Mr. Deneen will go directly to the library, where the inaugural party will leave coats and wraps. From there he will enter the west lobby of the hall of representatives and make his way direct to the platform to receive the oath of office.

The hall of representatives has been left free of bunting and flowers at the new governor's special request. Its sole decoration consists of a large American flag draped over the speaker's desk, where Chief Justice Ricks will stand. The proportions of the hall, which is about twice the size of the council chamber of Chicago, are ample to provide a worthy setting for the impressive ceremony. It has been cleared of the legislators' desks and filled with chairs to accommodate its audience. The legislature itself will be sitting in joint session at the moment.

Will Take Oath at Noon.

Standing on the lower platform, Mr. Deneen will raise his right hand at the stroke of noon and repeat the following simple oath:

"I do solemnly swear that I will support the constitution of the United States and the constitution of the state of Illinois, and that I will faithfully discharge the duties of my office of governor according to the best of my ability."

The same oath of office will also be administered by Justice Ricks to Lieut. Gov. Lawrence T. Sherman, Secretary of State James A. Rose, Auditor James S. McCullough, State Treasurer Len Small, Attorney General William H. Stead, and to Alfred Bayliss, superintendent of public instruction. Then will follow Mr. Deneen's inaugural address.

The gathering in Representative hall will be technically a joint session of both branches of the general assembly. Its presiding officers will be Speaker Shurtleff and Lieut. Gov. Townsend, presidents pro tem. of the senate, and under their gavels an adjournment will be taken after Gov. Deneen has finished speaking. From the capitol the inaugural party will proceed to luncheon at the Leland hotel.

After the conclusion of the luncheon Gov.

Deneen will have no further ceremonies to undergo until the reception, to be held in the arsenal at 8 o'clock in the evening. This is where he will pass through the "hand-shaking ordeal," without which no American political occasion is considered to be complete.

There will be no attempt at dancing on the broad, well waxed floor of the armory, and the affair will retain strictly its "reception" features in spite of the example set by the inaugural ball during a presidential inauguration.

DENEEN IS AT SPRINGFIELD.

Arrives at Capital Earlier than Expected, Owing to Daughter's Improvement.

[BY A STAFF CORRESPONDENT.]

Springfield, Ill., Jan. 8.—[Special.]—The governor-elect and Mrs. Deneen reached Springfield unexpectedly at 6 o'clock this evening by way of the Wabash railroad. As their arrival had been unannounced and was not expected until morning, there was no one to meet them at the station, and the governor looked after his own baggage and engaged a cab to take them to the Leland hotel. On arriving there they went directly to room 213, which had been engaged for them.

They had decided at the last moment in the morning to come to Springfield, after learning, to their great relief, the condition of their daughter, Miss Dorothy, was so reassuring that an operation for appendicitis probably would not be necessary.

"My daughter's condition appears to be considerably better," said the governor, "though still serious. Mrs. Deneen and myself arrived unexpectedly. We did not decide to come until the last moment. There was a consultation of physicians over Dorothy this morning at 10 o'clock, and, although there is no doubt she has appendicitis, it was decided an operation would not be necessary, at least for the present. We then decided we would come to Springfield and had just a few minutes to catch the train. Mrs. Deneen is worn out with anxiety, and we both believed it would do her good to come to Springfield. Mrs. Deneen will return tomorrow night to Chicago, and my return will depend on my daughter's condition."

Roy O. West arrived in Springfield over the Illinois Central an hour before the governor this afternoon, accompanied by his father-in-law, David McWilliams. Mrs. West did not accompany him.

Gov. Deneen and family will worship during the next four years at the First Methodist Episcopal church. The assertion is made on the authority of G. J. George, one of the church's trustees. Mr. George made arrangements today for the Deneen family pew and accompanied such members of the family as were in the city to church.

WANT TO CHANGE THEIR VOTES.

Turning Movement of Certain House Members May Start Stampede—Will Deneen Retain Yates Men?

[BY A STAFF CORRESPONDENT.]

Springfield, Ill., Jan. 8.—[Special.]—Ordinarily the meetings of the house and senate just before they go into joint session to swear in a new governor are absolutely featureless. A change is promised for tomorrow.

A number of members of the house, some democrats and some republicans who voted against the Allen resolution as to janitors and policemen last Wednesday, have notified the speaker that they desire to change their votes. Mr. Shurtleff told them they could have the opportunity.

In the senate the thing expected is that Gov. Yates will send in the names of Thomas Harrison of Danville and E. C. Phelps of Joliet to succeed Col. George T. Buckingham of Danville and Israel Dudgeon of Morris, as members of the Joliet penitentiary board, as well as that of Edward Robinson of Kankakee to take the place of Len Small as trustee of the asylum for the insane.

The senate will not confirm these appointments instanter. Under the rules they can lie on the table. It will then become a question whether Gov. Deneen wants to have them agreed to. Senators have the idea that they can get a line on the new governor's intentions as to retaining the Yates officeholders by what he wants done with these appointments.

Not enough of the house members who voted against the Allen resolution have signified a desire to change to make the necessary two-thirds vote to carry it. And it is not supposed that enough will, tomorrow at least. It is possible, of course, that a stampede might be started, which would carry the two-thirds with it. If this should happen the opening session of the house would do something.

Speaker Shurtleff has not yet selected the republican steering committee. He said tonight he did not believe he could have it ready before tomorrow night, and perhaps not until Thursday. He wants to talk with a number of persons and has not yet had the opportunity.

CHICAGOANS COME IN CROWDS.

Two Thousand City Friends Are in Springfield to See Gov. Deneen Inaugurated.

[BY A STAFF CORRESPONDENT.]

Springfield, Ill., Jan. 8.—[Special.]—"Say, back up, please. Do you Chicago people always travel in bunches, like this?"

The clerk at the Leland hotel tonight threw up his hands in desperation and called for ice water and a fan. Ranged ten deep in front of his desk was a clamorous crowd of Chicago people, shouting:

"Rooms! Any kind of a room! Anything to sleep on! Any kind of a room! A billiard table and a newspaper will do. You can't turn us out this time of night."

But there were no more rooms at the Leland and the belated ones had to hustle elsewhere for quarters.

Every afternoon train from the north brought delegations from Chicago. They began arriving even before the noon hour, and from that time on the delegations came with regularity and in increasing dimensions that caused despair among the hotelkeepers. It is estimated that there are around 2,000 people from Chicago and vicinity in Springfield tonight, and this number may be doubled by tomorrow.

Some of the prominent Chicago people who arrived today from Chicago are Judge McEwen, Alexander H. Revell, F. W. Upham, Frank C. Farnum, David W. Clark, John R. Thompson, Abel Davis, Justice O. F. Severson, Fred Erickson, John J. Healy, Col. J. H. Strong, John Hanberg, C. H. Hamill, Joseph F. Haas, Carl Lundberg, Edward H. Peters, Frank Hamlin, Charles E. Randall, W. J. Moxley, Arthur Dixon, Samuel H. Trude, Thomas J. Holmes, H. R. Johnstone, Thomas Simons, S. B. Turner, George Dixon, Thomas J. Dixon, and Thomas D. Knight.

"I'M CANNED PEAS" SAYS JIM.

Wit Declares Twenty-fifth Ward "57" Buttons Meant Varieties of Preserves —Pease's Lightning Reply.

[BY A STAFF CORRESPONDENT.]

Springfield, Ill., Jan. 8.—[Special.]—"Jim" Pease cracked a bon mot in the Leland hotel lobby this evening. The Twenty-fifth ward followers of the Lake View leader arrived in a body in the afternoon bearing flaming buttons with the numerals "57" printed upon them. These figures were meant to represent the ward's vote in the next city convention, but a lobby wit at once proclaimed that they stood for "the fifty-seven varieties" of pickles and preserves.

"What variety are you, Mr. Pease," inquired an innocent bystander.

"Canned peas, I reckon," came the lightning retort, and the Twenty-fifth ward emblem was vindicated.

TWO WANT TO BE MESSENGER.

W. E. Mason and Lot Brown Would Bear Illinois Electoral Vote to Washington, D. C.

[BY A STAFF CORRESPONDENT.]

Springfield, Ill., Jan. 8.—[Special.]—Two candidates are in the field for the job of carrying to Washington the electoral vote of Illinois. They are ex-Senator William E. Mason and Lot Brown, both of Chicago. It is possible, however, that somebody from outside of that city may want the place before the matter is decided tomorrow.

COL. TINNEY HAS MANY TROUBLES

List of Those to Take Part in Inaugural Functions Drives Him Frantic.

RIVALRY FOR 56 PLACES.

Finds He Has only Four Deneen People, and Revision Follows—Roy West Helps.

[BY A STAFF CORRESPONDENT.]

Springfield, Ill., Jan. 8.—[Special.]—Col. Charles M. Tinney, private secretary to Gov. Yates, had his own troubles today. On the colonel's hands fell the work of providing for the social functions of the inauguration. The colonel is a careful man and anxious to have it properly done.

It was necessary to select a list of those who should have seats on the platform at the inauguration and to attend the luncheon in the afternoon and form the receiving line at the reception at the arsenal in the evening. The colonel determined the same list should include all these functions, and then started to make out the list.

Here is where he had his troubles. The platform will seat only fifty-six persons. That was a convenient number for the luncheon, and fifty-six makes a long receiving line at the public reception. He could not exceed the number. Naturally there was a rivalry for places. People in Illinois are probably as socially ambitious as they are in New York.

Whom to Cut Out Is Question.

The number was shortened on account of the fact that some people had to be invited. State officers and their wives must necessarily be present. Then it became a question, not of who could be invited, but who could be cut out. The first list the colonel prepared naturally favored the friends of the outgoing administration. The colonel, being mortal, of course thought of them first. So after it had been prepared the only names openly known to Governor-elect Deneen were those of Mr. and Mrs. Roy O. West and Judge and Mrs. Chytraus.

This morning somebody called Col. Tinney's attention to this fact. He immediately began to remodel his list. He discovered that President Pro Tem. Townsend of the senate and Judge Chytraus were not going to be in town, and struck off the names of all the special committee on the inaugural except Senator George Dixon of Chicago, and then had a number of vacant spaces left to be filled by Mr. Deneen's friends.

Deneen Would Not Help.

When the governor-elect reached Springfield tonight Mr. Tinney was the first man in his room, and presented his list. He asked Mr. Deneen to please fill it up. Mr. Deneen was pretty busy and told the colonel to do so. He said he had more important things on hand and more serious matters to think about than who should sit on the platform, or go to the luncheon, or act at the reception. So the colonel retired, and afterward sought out Roy West, and between them they made up the list.

In the meantime the committee on inauguration had other troubles late in the evening. The question came up whether they ought to wear badges, and Senator Dixon raised the cry that there was no money to pay for them. Representative Shanahan said he guessed the money would be provided, and so the committee will have badges. Altogether they cost about $6.

Thus far no money has been appropriated for outside inauguration expenses. Leading members of the legislature, however, have promised that $1,000 shall be forthcoming to meet the bills.

"NOT A GROUCH IN THE BUNCH."

Harmony and Good Feeling the Principal Feature of the Inaugural Crowd at Springfield.

[BY A STAFF CORRESPONDENT.]

Springfield, Ill., Jan. 8.—[Special.]—Politicians and others who have been attending inaugurations for decades, say the feature of Gov. Deneen's inauguration, judged from the general sentiment manifested tonight in public places, is the harmony and good feeling that everywhere prevails. If there is any one with a grouch against the incoming administration, he has remained away from Springfield.

"I have been attending inaugurations for the last ten years," said Attorney General Howland J. Hamlin, who was an active candidate last May for the nomination, "and I never saw a more harmonious gathering. There is absolutely no soreness."

"The best of feeling prevails," commented Col. Frank O. Lowden. "There is a spirit of good comradeship among all the different elements that were arrayed on opposite sides last spring that speaks well for the future of the party."

Chairman James Reddick of Cook county indicated the reason for the large attendance of harmonious and enthusiastic Chicagoans. He said:

"For the first time in their history Chicago republicans are represented by a man from their own city and party, a man who will do things, who is in a better position, perhaps, to achieve results than any of his predecessors. He is a favorite son of Chicago, and no wonder Chicago is rejoicing."

OBITUARY.

P. BIRD PRICE, former secretary of the Aermotor company of Chicago, and once prominent in Illinois republican politics, died suddenly on Saturday night at Elsinore Springs, Cal., where he was spending the winter. The news of his death came in a telegram from Mrs. Price to F. F. Taylor, husband of Mr. Price's niece, who is living at the family residence in Oak Park. The funeral will take place today at Elsinore and the body will be cremated at Pasadena. Mr. Price was 60 years old. He was appointed chief grain inspector by Gov. Oglesby in 1892 and was continued in office by Gov. Fifer from 1889 to 1893. In city politics he was an ally with the administration of George B. Swift.

FORMER GOV. LLOYD LOWNDES is dead in Cumberland, Md. He appeared in his usual good health and spirits when he arose yesterday morning. Saturday afternoon he spent several hours in the preparation of an address for Bishop Paret's twentieth anniversary. He arose yesterday at 8:30 o'clock and began to dress preparatory to attending church. He fell unconscious. Physicians were hastily summoned, but death had ensued before their arrival. He died of heart failure. He was born in Clarksburg, W. Va., Feb. 21, 1845. He is survived by his widow, Mrs. C. Elizabeth Lowndes; his brother, Richard T. Lowndes, Clarksburg, W. Va., and five sons.

JAMES G. WRIGHT, Chicago, who died on Saturday at his residence, 36 Woodland Park, was born in Liverpool, England, June 6, 1823, and came to the west in 1841, preempting land from the government at Naperville, Ill., where he lived for forty years. He was for years a banker there and was appointed postmaster by President Lincoln. Mr. Wright had been a resident of Chicago since 1886. He married Almira Van Osdel in Chicago in 1845. She died five years ago. Three sons—William P., J. George, J. Joseph—and two daughters—M. Ella Wright and Mrs. A. B. Thoburn of Liverpool, England—survive him.

TERTIUS WALTER WADSWORTH, Chicago, a retired shoe merchant, died yesterday at his residence, 399 Erie street, aged 77. He came to Chicago in 1847 from New Hartford, Conn. He is survived by a widow and two daughters, Miss Helen Wadsworth and Mrs. John R. Cott, both of Chicago. The funeral will be held at the residence tomorrow afternoon at 2 o'clock, and the interment will be at Rosehill.

"Boro-Formalin" (Elmer & Amend) as an antiseptic, cleaning mouth and teeth wash, is unsurpassed.

PRISON WATCHDOG SHUTS HIS EYES.

Board of Commissioners Know Nothing of Failure to Collect Rebates on Coal.

(Continued from first page.)

stolen from the cars and then stand the shortage which the prison scales might show. During the anthracite coal strike we notified the penitentiary authorities that if they were to get the coal at the same price throughout the strike they could not expect to get rebates. We did not raise the price, although we could have obtained two or three times what the penitentiary was giving us. We could not afford to do this and still stand the loss of coal from the time it leaves the mines. At the mines the weighing is done by an official weighmaster and is supervised by a representative of the miners. It is correct then.

"If the prison officials want rebates on shortages they must weigh the coal as soon as it reaches Joliet, and they will have to weigh the cars separately. They frequently get a wrong weight when the cars are weighed as they are made up in the train."

It would seem apparent that if the penitentiary is to make demands it will have to have some form of agreement to fall back on, and in the case of the coal there seems to be nothing.

Piece-Price Law Evaded.

One of the clearest cases of an evaded law was with reference to the piece-price plan of convict labor. This law was adopted by the legislature to satisfy the demands of the labor unions, who wanted to stop prison competition with outside labor.

The design was to have the contractors pay the state for the work done, at so much a piece, instead of contracting for so many convicts at 50 cents a day.

Mr. Murphy explained that the design was to give the prison authority over the convicts at all times instead of putting them under the control of the contractors during working hours, as was the result under the old system and as is the result in southern states, where convicts are farmed out to contractors.

The piece-price law was not effective. The prison officials did stop charging contractors 50 cents a day for convicts in the bills that were sent, but it was a change in form only.

How the Statute Is Dodged.

Under the old law the charge to contractors was figured up on the basis of so many convicts at 50 cents a day. Then the contractor figured out how many pieces could have been made for the total which the prison officials reached by computing labor at 50 cents a day.

The bill finally sent openly to the contractor was for so many pieces, total showing so much.

As between the old contract plan and the new piece-price plan there was no difference. The results to the contractor were the same. The new law might as well not have been passed except for the feature to which the warden called attention—that it gave the penitentiary officials more absolute control over the convicts at all times.

Most of this charge of violation of the piece-price law is admitted by the penitentiary authorities.

"The average paid by the contractor amounted to about 50 cents a day," said Mr. Murphy. "Sometimes it ran a little higher, 58 or 60 cents, and sometimes a little lower, but the average was about 50 cents."

If the labor unions expected to get any beneficial results from the operation of the law or expected to have it make convict labor more expensive to the contractor they were mistaken. The results in the operation of the two laws were practically the same.

Hiding Political Assessments.

One of the interesting expedients upon which the penitentiary officials hit to conceal a transaction not intended for public scrutiny, was that to hide the political assessment of 5 per cent on the salaries of employés.

Although this charge is worn threadbare with repetition, and has been proved almost as many times as it has been made, the prison officials still persevere earnestly in denials. The charge itself has lost importance but the methods of carrying the assessment into safe execution are ingenious enough to give it interest for that fact alone.

When the pay roll was made up, it consisted of an entry showing the amount the employé drew, against which were charged various items to be deducted therefrom.

Names and amounts were carried on a large sheet of paper, the various items showing under different headings, at the right hand side of the sheet, a column for the totals, to show the amount due each man after all deductions had been made.

Pay Roll Totals Detached.

This was the pay roll as it might be seen by any investigating committee. The totals, showing the actual amount which each employé received after all the deductions had been made, were not filled in.

The method of recording campaign assessments started at this point. Two narrow slips of paper went with each sheet, being of the same kind of paper and about a half-inch wide. One carried the political assessment against the employés and the other totals after the assessment and the other charges had been deducted.

When the pay roll was made up, these slips of paper were fastened to the sheet with fasteners, which could be removed without leaving a trace.

The bookkeeper, with this complete sheet before him, worked as rapidly in making out the roll as if no concealed charge were to be carried in it. When he had completed it he took off the slip of paper showing the assessment and the slip showing the total due the employé after charges had been deducted and there was a pay roll, minus totals, but showing everything else in perfect form.

Investigating Committees Deceived.

Such pay rolls were shown to investigating committees from the legislature, and all idea of evidence of political assessment was banished from the minds of the legislators, who saw at once that if money were raised for campaign purposes at the Joliet penitentiary it was by the willing donation of the men, as the warden said it was.

Warden Murphy says that when he learned that money had been raised at the penitentiary he called the employés to him and said that if any man wanted his money back it would be given to him.

"One or two men took their contributions," he said. "One of these men is employed in the penitentiary now. I announced then that whatever money was raised for politics in the penitentiary thereafter would be by the willing donation of the employé, and that he should understand he was giving it for political purposes."

In this assessment affair the proof is at hand to show how easily the prison officials made a front of innocence when they wished to conceal a transaction.

Man Paid to Draw Plans.

In THE SUNDAY TRIBUNE an instance was given where the rules of the prison had been violated by the employment of a man to draw plans and specifications. This was a month before Warden Murphy's time but the statement was made that other cases existed since his administration had begun.

Following is one of the cases:

July 10, 1899.—Amount paid to M. S. Bell, architect, for plans and specifications in connection with the addition to the chair shop made by E. F. Gobeli.....$235.62

From the time R. Bruce Watson became interested in supervising work at the Joliet penitentiary there was not much for any one else to do. It is Mr. Murphy's recollection that the state board of charities decided that Mr. Watson, as state architect, was entitled to an expense account for the work he had done in his office. Mr. Murphy is not positive about this, but the authority comes from somewhere, and the bills are passed by the prison board, having been indorsed by the warden.

One of Mr. Watson's bills is in connection with the building of the guardhouse front, a little pagoda in front of the main doors of the institution. Two dejected stone dogs turn their backs on it, and seem to prefer the view of the Illinois Steel works.

The structure has its useful purposes. It serves as a shelter for the guard in front of the office and as a gathering place for officers when outside the buildings. It cost $1,705.

Architect Watson's Bills.

Mr. Watson's bill in connection with the pagoda was $142, made up of items as follows:

A. C. Berry	$ 31.00
G. Croak	9.00
W. N. Darling	6.00
Thomas Hamel	4.99
H. T. Hazelton	20.00
R. B. Watson	2.51
J. F. Wegman	45.75
Total	$142.25

In connection with another piece of work Mr. Watson's bill assumed more formidable proportions. This was for the new dining hall, kitchen, and alterations of the cell-house. In drawing the plans of the pagoda the services of an office boy were necessary and were paid for by the state. In the more extensive operations required by the dining hall no office boy was needed. The bill is for $828, made up as follows:

Chicago Blue Print company	$ 14.62
Gertrude Croak	38.00
Isador Cohen	25.00
William Darling	28.50
F. W. Bowes	7.50
M. Christensen	12.00
Paul V. Hyland	12.51
H. T. Hazleton	271.00
Harry Jenkins	20.00
C. F. Jorgensen	12.00
Birch B. Long	50.00
Pettibone & Co.	3.40
Pettibone & Co.	3.50
A. B. Rosenthal	15.75
C. Stitse	56.20
J. F. Wegman	230.75
R. Bruce Watson	17.00
Total	$828.73

Chief Accountant Leomis has not been able to trace the account to which the bill was charged, but it probably has gone into general repairs.

In the expense of the warden's house dining room Mr. Watson contributes an item of $154, and another bill of $130 was charged to the west wing roof.

Expense Bills Not Itemized.

In the charges against the penitentiary which THE TRIBUNE endeavored to sift some stress was put on the statement that the vouchers for the traveling expenses of the warden and the prison commissioners were extravagant. Mr. Murphy, furthermore, was said to have added a mechanical piano player to the state's property at the prison along with other articles of similar nature.

A hasty examination of the vouchers was made, with more regard to the traveling expenses of the warden and the commissioners than anything else. The difficulty of ascertaining what the expense was for takes most of the value out of the items. The commissioners turn in unitemized accounts. Some of the expenses reported are as follows:

George T. Buckingham, for traveling and expenses incurred as commissioner from Aug. 11, 1904, to Sept. 14, 1904	$ 41.00
B. W. Brown, Aug. 11, 1904, to Sept. 14, 1904	40.85
Israel Dudgeon, same dates	100.00
E. J. Murphy, warden, July 13, 1904, to Sept. 19, 1904	103.00

These expenses seem not to give cause for alarm to any economical critic of state institutions unless accompanied with items to show extravagance or wasteful use.

LOCAL BREVITIES.

Hurt on Toboggan Slide.—The first serious accident this winter on the Lincoln park toboggan slide occurred last evening at 5:30 o'clock. A bob sled on which were four boys struck the side of the chute and upset. All of the lads scrambled out of the way except Charles Schuiter, 14 years of age, who lives with his parents at 186 Larrabee street. He was struck by a toboggan following. His right leg and arm were broken.

Murdered Detective Is Buried.—Hundreds of policemen and their commanders attended the funeral yesterday morning of Detective James Keefe of the Maxwell street station, shot and killed by Harry Feinberg. Many called at the residence, 203 Newberry avenue. The service was held in the Holy Family church. The burial was at Calvary.

This Will Interest Many.

F. W. Parkhurst, the Boston publisher, says that if any one afflicted with rheumatism in any form, or neuralgia, will send their address to him at 804-4 Winthrop Building, Boston, Mass., he will direct them to a perfect cure. He has nothing to sell or give; only tells you how he was cured after years of search for relief. Hundreds have tested it with success.

"THE LITTLE SHOP"
OF LONDON and NEW YORK
(THE A. J. CRAWFORD CO.)
SPECIAL SALE
For Three Weeks Only, Commencing Today,
Of Several Hundred Pieces of
Old English Mahogany
—AND—
Antique Oak Furniture
(Chippendale, Sheraton and Jacobean)
Old English Silver, Antique, Crystal and Mahogany Clocks, Genuine Sheffield Plate, Crown Derby and Chelsea China
And an Immense Collection of Curios
The Railway Exchange.
Positively No Auction

Missing Man Who Lived Double Life.

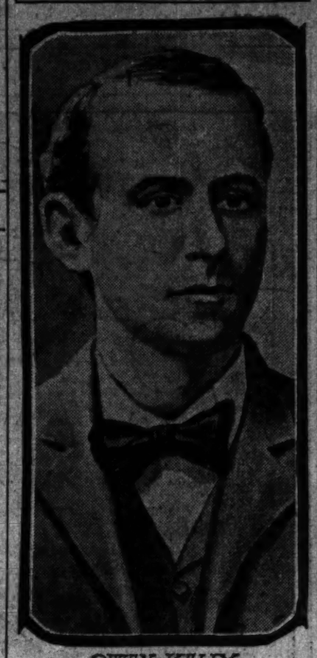

OWEN KELLY.

Philadelphia business man who disappeared Oct. 25 said by friends to be a slum dweller at intervals, while suffering from mental disorder. He drew nearly $75,000 of his money out of the banks before going away.

Tobey Hand-Made Furniture

The true artist and workman uses the same care on the inside of the object to be produced as on the outside.

Tobey Hand-Made Furniture is the only furniture being made, so far as we know, that is built on this principle. And it is just this that brings our customers to us year after year to add to their collections, and further brings back with redoubled zeal those who have patronized other makers.

This furniture is not period furniture. It is not subservient to time or place, and while it is good, common sense furniture, it is designed to satisfy those who desire not only utility but who demand and are able to purchase the best that the highest skill can give.

We invite inspection this week of some special pieces of unusual merit being made to order, now in work in our finishing shop on our sixth floor.

The Tobey Furniture Co.
Wabash Av. Washington St.

Today
We inaugurate the greatest dress goods remnant sale Chicago has ever witnessed. We expect to sell 50,000 yards before night. Last year we sold on the opening day of this great annual remnant sale over 35,000 yards; a feat which we believe had never before been accomplished by any retail house. Today we are prepared to break all former records by offering the most sensational values in dress goods history.
1.50 to $4 dress goods, 50¢
75¢ to 1.25 dress goods, 35¢
50¢ to 65¢ dress goods, 25¢
2 to 10 yard lengths.
Mandel Brothers

Heavy cut glass oil *and* vinegar cruets
Prism design, with lapidary cut stopper and cut star on bottom.

Special, 50c
We secured one thousand of these cruets for this special sale; every housekeeper will appreciate their unusual value. *Fourth floor, State street.*
Mandel Brothers

Savings Deposits Made During the First 10 Days
of January draw three per cent interest from January 1st. One dollar or more opens a savings account in this bank.
Central Trust Company of Illinois,
Southwest Corner Dearborn and Monroe Streets.
CAPITAL - $4,000,000
SURPLUS - $1,250,000
On Saturday afternoons the savings department is open UNTIL 4 O'CLOCK.

NOTICE
On and after this date and until further notice, our
BASIS
for Domestics will be
$1.22
Henry H. Shufeldt & Co.

Welch's Grape Juice
is made from the best grapes, by the best methods and with more care than others think necessary. These essentials, with absolute purity, make Welch's Grape Juice the best. Take a small glassful of this pure, unfermented grape juice one or three times a day. You will feel better soon.
Sold by druggists and grocers. Welch Grape Juice Co., Westfield, N. Y.

BABY'S TERRIBLE SORE
Body Raw With Humor. Caused Untold Agony. Doctor Did No Good. Mother Discouraged.
CUTICURA CURED AT ONCE
"My child was a very delicate baby. A terrible sore and humor broke out on his body, looking like raw flesh, and causing the child untold agony. My physician prescribed various remedies, none of which helped at all. I became discouraged and took the matter into my own hands, and tried Cuticura Soap and Cuticura Ointment with almost immediate success. Before the second week had passed the soreness was gone, not leaving a trace of anything. Mrs. Jeannette H. Block, 281 Rosedale St., Rochester, N. Y."

FARM AND RANCH LANDS
Great Opportunities for Investors and Farmers.
LAND DEPT. C. U. P. R. R. Co., Omaha, Nebraska

For Keeley Cure
DRUNKENNESS
DRUG USING
Chicago Office 289 DEARBORN ST SUITE 400 Tel. Harrison 2548
Correspondence STRICTLY CONFIDENTIAL
KEELEY INST DWIGHT, ILL.

BISHOP'S 45TH ANNUAL SALE OF FURS.
Now in Progress. Pre-Inventory Prices
THE RELIABLE FURRIERS AND HATTERS.
156 STATE STREET.

24,369 PRISONERS AT PORT ARTHUR.

Gen. Nogi Reports That Work of Transfer Has Finally Been Completed.

WILL BE A NAVAL BASE.

Japs Decide to Make Fortress a Fleet Station, Guarded by Togo.

[BY CABLE TO THE CHICAGO TRIBUNE.]

TOKIO, Jan. 8.—The transfer of Russian prisoners was completed today. The total number is 878 officers and 23,481 men. The number of Japanese prisoners released at Port Arthur was 104, including two army and two navy officers.

Of the prisoners 441 officers and 229 orderlies have given their parole.

Gen. Smirnoff, Gen. Fock, Gen. Gorbatovsky, and Admiral Willmann preferred to be sent to Japan as prisoners.

The 8 year old daughter of a Russian officer was among the prisoners.

Gen. Stoessel and other Russian officers and their families, to the number of about 1,000, will arrive at Nagasaka, en route to Shanghai, on Jan. 11.

Gen. Stoessel is reported to have said that the turning point in the siege of the fortress was the arrival of the Japanese eleven inch naval guns. He expressed surprise at Gen. Kouropatkin's defeat, and said it was useless for the Baltic fleet to come east now.

The Japanese found that the Russian hospitals in Port Arthur were better than they expected to find them. It was ascertained that there was a considerable stock of medical supplies on hand. Vegetables are badly needed.

[Reports previously received were to the effect that both Lieut. Gens. Fock and Smirnoff had been killed at Port Arthur. On Jan. 2 a St. Petersburg dispatch denied that Fock had been killed, but admitted that he had been wounded. A dispatch received from Mukden on Jan. 7 said that while the death of Fock had not been published, it had for six weeks been accepted there as a fact. The report of Gen. Smirnoff's death had never been confirmed.]

PRISONERS ALL TRANSFERRED.

[BY ASSOCIATED PRESS.]

TOKIO, Jan. 8.—Gen. Nogi's report, received at 11 o'clock Saturday night, announces that the transfer of Port Arthur prisoners was completed Saturday afternoon. Saturday's transfers were as follows:

	Officers.	Men.
Gen. Stoessel's Kwantung command	9	39
Gen. Stoessel's headquarters	6	15
Engineer company	11	269
Telegraph corps	4	61
Railroad detachment	1	55
Cavalry	4	177
Officers and crews of warships:		
Retvizan	22	...
Poltava	23	...
Pallada	11	...
Peresviet	15	...
Poltava	16	311
Sevastopol	31	507
Bayan	15	259
Bobr	12	99
Storozhevoi	4	82
Otvazhni	6	124
Gilyak	5	72
Amur	7	173
Naval defense headquarters	3	320
Harbor office	60	925
Naval brigade	59	51
Torpedo brigade	10	143
Field posts and telegraphs	33	23
Totals	366	3,654

Three judges and three clerks of courts were also transferred.

VISIT TO RUINED FORTS.

[BY CABLE TO THE CHICAGO TRIBUNE.]

LONDON, Jan. 9, 3 a. m.—The Daily Telegraph's correspondent at Port Arthur says he has just visited the eastern fort lines. Undoubtedly the fort on Wantai formed the key to the whole position. It is armed with a couple of six-inch guns. On the slopes there are four ten-inch howitzers, and to the eastward and westward there are many battery positions, armed with modern guns.

It is wonderful how the Japanese ever held the Pantungshan forts, for they are exposed to the fire from the entire northeastern ridge. After seeing these defenses, it is easy to understand why the great assaults of last August were unsuccessful, for the positions attacked were quite unassailable before the capture of Q and P forts.

Even these forts were open in the rear and were exposed on the south to a battery on South Keekwan fort, which was armed with six-inch Krupp guns in a splendid concreted battery. The position was blown up with dynamite by the Russians themselves on the morning of Jan. 2, and now presents an extraordinary spectacle. The guns are overturned and rammed, muzzle downward, among the debris, while the mountings and ammunition are scattered on the hillside. From this point to both the Erhlung forts can be seen the terrible evidence of the destructiveness of modern high explosives, for human remains are scattered everywhere, and even whitened skeletons.

PEACE TALK IN RUSSIA.

ST. PETERSBURG, Jan. 9, 2:10 a. m.—The conferences which Emperor Nicholas has been holding with members of the council of the empire, M. Witte, and other ministers and advisers, on the internal and external situation, have not yet been concluded, but nothing has occurred which would indicate that the government is prepared to depart from its present program of continuing the war to the bitter end.

Nevertheless, talk of peace was heard on Sunday in many quarters, the foundation for it being ascribed to Foreign Minister Lamsdorff's alleged position in favor of such a course on the ground that, aside from the humiliation to military prestige involved, it would only mean the relinquishment of Manchuria, to which Russia already is formally pledged.

There is no confirmation of this statement of Count Lamsdorff's position beyond the general knowledge that he always has belonged to the peace party. It is quite probable that the peace talk gossip has been produced by the arrival of foreign papers, as it receives no encouragement in responsible quarters here.

The belief, which existed in exceptionally well informed diplomatic circles, that Japan would follow the fall of Port Arthur with moderate peace propositions has not been realized. Up to the present time nothing has reached the government, either through the United States or other channels. Diplomats here cannot figure out the general lines of a treaty at this juncture which both the belligerents could accept, but realize that if Japan makes any sort of offer, unless it is rejected outright, as not entertainable, negotiations would be opened; and negotiations once entered upon, friends of both parties could use their good offices to bring about terms. This is the only hope for a termination of the war which diplomats can see.

SAILS FOR PORT SAID.

SUDA BAY, Jan. 8.—Vice Admiral Botrovsky's division of the Russian second Pacific squadron, consisting of the cruisers Oleg, Izumrud, Dnieper, and Rion, and the torpedo boat destroyers Grosny, Gromaki, and Reshty, which had been delayed in Suda bay, left this afternoon for Port Said.

SIXTH GOING TO HARLAN.

SOUTH SIDE WARD TO INDORSE HIM TOMORROW NIGHT.

Republicans of District Which Prides Itself on Being One of Original Supporters of Republican Leader Again Will Declare Him Their Choice for Mayor—"Personal Liberty" Movement Organized Into Cosmopolitan League—Want Saloons Open Longer.

The Sixth ward, which prides itself on being one, if not the original one, of the John Maynard Harlan wards, will indorse its favorite for the republican mayoralty nomination tomorrow night at a massmeeting in Forum hall, Calumet avenue and Forty-third street.

At a meeting of representatives from each precinct held at the residence of John R. Thompson Saturday night, the details of the indorsement were planned. Speeches will be made by Wallace Heckman, Mr. Thompson, E. C. Wetten, and Henry R. Rathbone. The resolutions will be presented by Theodore K. Long, and a committee of 100 will be appointed to notify Mr. Harlan.

The appearance of the Twenty-first ward committee before Mr. Harlan has been postponed to Wednesday on account of the inauguration.

Organize for "Personal Liberty."

The mayoralty campaign promises a number of novel features. The latest is the "personal liberty" movement, which is to compete with municipal ownership as the chief novelty. The movement got under way yesterday afternoon at 122 La Salle street, where German-American citizens organized the "Cosmopolitan league," "quasi-political," but non-partisan. Its aims "are in the interest and protection of the principles of personal liberty."

In the formation of the league may be traced the growth of the movement which first attracted attention in the fight over the extension of the midnight closing law for saloons.

It is understood the Cosmopolitan league will make the campaign argument that too much blue law has been a detriment to the city. It will publish a weekly journal to be called the Cosmopolitan. Victor Sarner, 842 North Oakley avenue, is secretary of the organization and editor of the journal. Mathias Schmiedinger, 3100 Center avenue, is president, Henry Stuckart, 2517 Archer avenue, vice president, and T. J. Powers, 1992 West Madison street, treasurer.

Burke Democracy Is Growing.

The Burke democracy initiated 130 new members in the afternoon and talked over the prospects of democratic victory in the mayoralty campaign. Henry T. Rainey, "the lone tree democratic congressman from Illinois," was made an honorary member.

WAVES DO NOT AFFECT UNSINKABLE LIFEBOAT.

Norwegian Captain Says Uradd Mounted Every Crest on Long Voyage Across the Atlantic.

Gloucester, Mass., Jan. 8.—[Special.]—Several thousand persons braved a biting northwest wind this morning to see the Norwegian lifeboat Uradd, which stranded on Pavilion beach shortly after midnight. The youthful Capt. Brude points with pride to the successful manner in which the craft stranded as a strong point in favor of the claims of his boat as a life saver.

The captain and his three companions are Norwegians, typical Vikings. The captain is the last man in the world one would think fitted for an adventure of this kind. He is slight of build, about 5 feet tall, weighing 110 pounds, with pale face and an incipient mustache. His father lives in Minnesota, and he was in this country himself from the age of 7 to 10 years.

Capt. Brude says the boat more than came up to his anticipations. Enormous seas would rush down upon it as if to submerge it, but it never buried itself above midships and rode on the crest of every wave.

About three months out Uradd reached St. John, N. F. Since that time the little craft had the most severe buffeting in the triangle of water between Thatchers island, Cape Cod, and Minot's light.

BISHOP SPALDING'S CONDITION SHOWS SOME IMPROVEMENT.

Stricken Prelate Regains Slight Use of Left Hand and Speaks with Greater Freedom—Physicians More Hopeful.

Peoria, Ill., Jan. 8.—[Special.]—There was a noticeable improvement tonight in the condition of Bishop John L. Spalding, who was stricken with paralysis Friday afternoon. He has regained some use of his left arm and speaks with more freedom. His left side is still affected. The attending physicians reported tonight they believed their patient's condition some better than the previous day.

They speak in a hopeful tone, but are watching the patient closely for any sign of a setback, which they admit would portend the most serious results.

BETTINA GIRARD IS DEAD.

Rapid Pace of Actress in Holidays Wrecks Her Constitution and Brings on Pneumonia.

New York, Jan. 8.—[Special.]—Bettina Girard, an actress, is dead in a New York hospital of pneumonia. She had been taken to the hospital twenty-four hours before, a wreck. She had been successful last year in a starring tour through the west, in "The Marriage of Kitty." The show took a week off Christmas, and Miss Girard went to New York to spend the holidays, and lived too fast a pace. She came originally from Washington. Her father is Gen. Ordway, chief of the ordnance department. The daughter was a favorite in Washington society, and leaped into fame one night by filling her slipper with champagne and handing it to a young man, who drank the contents. Her first husband was Arthur Padelford of Baltimore. A daughter was born to them. Padelford later secured a divorce and his wife went on the stage.

DEATH ROLL IN ALPS GROWS.

Twenty-four Perished During Recent Blizzard and Fifteen Barely Escape Similar Fate.

[BY CABLE TO THE CHICAGO TRIBUNE.]

[Copyright: 1905: By the New York Herald.]

GENEVA, Jan. 8.—The death roll in the Alps during the recent blizzard reaches a total of twenty-four. Fifteen others narrowly escaped death. The dogs at the hospice of St. Bernard recovered three more bodies from the snow today. Two more Trappist monks died last night of cold in a mountain monastery near Brescia, making a total of four. Thirty guides and villagers recovered six bodies of Italian smugglers yesterday from the summit. They were buried today.

REVOLUTIONARY PLOT CHARGED

Whole Municipality of Uskub, Including Vicar and Clergy, Under Arrest.

USKUB, European Turkey, Jan. 8.—On Dec. 29, by order of Hilmi Pasha, the whole municipality of Uskub, together with the vicar and clergy of the vicarate, were arrested, the accusation being that they had formed a revolutionary tribunal. A search of the homes of the accused was without result, but all efforts to secure their liberation have been unsuccessful.

Croker's Request Ignored.

LONDON, Jan. 8.—Requests by Richard Croker for an explanation by the Jockey club as to why it interdicted the training of his horses at Newmarket heath have not been complied with.

Chairman of Charity Ball Committee and Some of Her Chief Assistants.

QUIGLEY IS ON MISSION.

ARCHBISHOP STARTS ON TOUR OF MINING DISTRICT.

General Object of Long Contemplated Visit Is to Inform Himself on Labor and Social Conditions—Will Try to Remedy Evils Resulting from Anarchy and Socialism—Will Be Gone Several Weeks—New Churches to Be Started.

Archbishop Quigley left Chicago early yesterday morning on his long contemplated missionary visit to the Illinois mining towns. His first work was to dedicate a church and rectory in the parish of the Rev. Lorenzo Donna, South Wilmington. Miners of different nationalities, with the Italians predominating, form the constituency of the parish.

The general object of the archbishop's visit is to inform himself on labor and social conditions and try to ameliorate the evils resulting from the forces of anarchy and socialism.

Essex, Coal City, Braidwood, and other mining districts are to be included in the itinerary, which is to last for several weeks. The archbishop will endeavor to organize schools for the children and found churches where congregations have not been before. It is believed by the archbishop's friends that his visit will do much to counteract radicalism and discontent. The investigations, it is said, are to be carried on so quietly that the miners will, without knowing it, reveal their home life as it really is.

ARMS AND FEET ARE FROZEN: RESULT OF A CAR ACCIDENT.

Janitor Declares He Was Injured and Compelled to Spend the Night Out in the Cold.

Frozen feet and arms were the result of an accident to Frank Thomas, a negro janitor at 79 Twelfth street. The man told the police that in attempting to alight from a Jackson Park avenue cable train at Monroe avenue Saturday night he fell and one of his legs was injured. No one saw his plight and he dragged himself to the front porch of a residence nearby. He was found at 7 a. m. and taken to the county hospital, where his condition is said to be critical. The injuries received by the man in falling were declared by physicians to be slight and not enough to prevent him from walking.

The police are seeking the friends of a woman who died in the morning at St. Elizabeth's hospital as the result of an accident which happened a week ago. She was found at North and Kedzie avenues after being struck by a street car. She was only able to whisper the name of Barbara Kropa. She appeared to have been a German.

Frank Stiers, 60 years old, 805 Warren avenue, fell last night and was killed while trying to board an Oak Park and Chicago "L" train at Sixty-fourth avenue.

PROMISES A NEW ZION CITY.

Dowie Telegraphs That He Has Provided for Land on the Gulf of Mexico.

Prospects for the establishment of a new Zion city on the Gulf of Mexico, to be an agricultural center for John Alexander Dowie's followers in the south, were brought nearer yesterday by the receipt of a telegram from the "first apostle" dated at Miami, Fla. The telegram follows:

Am at Miami with wife and son, who returned from Havana yesterday. The Lord has blessed me greatly and opened the way for new enterprises. I am now positive that there will be a paradise plantation for Zion on the shores of the gulf before 1906 is begun. I have received explicit apostolic revelations as to how this shall be done. No person shall remain in fellowship with Zion who does not comply with the scriptural requirements in Romans xvi., 17-20. Let these directions be strictly obeyed.

The Dowie party is expected to return to Zion City within three weeks.

WILL HIGHBALLS BE CHEAPER?

Trust Distilleries Make Further Reduction in Prices and Independents Will Follow Suit.

Peoria, Ill., Jan. 8.—[Special.]—Following a general order which was issued from the headquarters in New York City tonight, all distilleries under the management of the trust will quote goods in the morning at $1.22 for the finished product. This is the lowest price in many years. This cut means another stab at the independents. It is expected they will meet the reduction.

The women represented in the above group will have charge of the principal features at the charity ball on Thursday evening at the Auditorium. Mrs. Potter Palmer has arranged all the details of the ball, acting as chairman of the ball committee. Mrs. J. J. Mitchell has aided her, acting as secretary, and likewise forming a group to represent Great Britain in the march of the nations. Mrs. Lockwood Honoré will have charge of the café chantant, and the others will conduct the national groups as follows: Mrs. P. A. Valentine, Scandinavia; Mrs. Arthur Meeker, Spain; Mrs. Richard T. Crane Jr., Japan; Mrs. Joseph G. Coleman, France; Mrs. John B. Murphy, Italy; Mrs. Secor Cunningham, America; and Princess Engalitcheff, Russia. There will be one other group, Germany, in charge of Mrs. Charles Adams.

HER AGE 19 OR 30 YEARS? PROBLEM OF MRS. HENRICI.

Family of Boy Husband Say It Is Latter and Call Her "Designing Woman"—Others Declare Her Young Girl.

The age of the mythical Ann is fading into the commonplace beside the mystery which has arisen concerning the exact age of Rose Henrici, wife of George Henrici, 18 year old son of the restaurant proprietor. She is represented by the Henrici family to be around 30 years old and a designing woman. The wife's family, on the other hand, contend she is barely 19 years old. The young husband refuses to enlighten any one.

Attorney Joseph H. Muhlke, a relative of the Henrici family, who has been acquainted with the facts in the case for six months, as he says, discussed the subject yesterday.

"They contend she is only 19 years old," he exclaimed. "I know she worked as a waitress in the Henrici restaurant for seven or eight years. Before that she worked for Paul Brauer. It is absurd. She is 28 years old if she is a day."

Mrs. Frederick Yorke, 28 Abbot court, a sister of Mrs. Henrici, spoke differently.

"She is nearly 19 years old," said Mrs. Yorke. "She left school only three or four years ago. George begged her to marry him and told her he would give up everything for her. When he left her, just before the baby was born, she cried for days at a time."

INSANE MAN CLEARS BUILDING.

Drives Out Tenants of Duluth, Minn., Apartment House and Holds Fort Against Police.

Duluth, Minn., Jan. 8.—[Special.]—After driving out the occupants of an apartment building at 2148 West Fourth street at midnight with a revolver, C. A. Dubois, 78 years old, barricaded himself in the place, and declared he would kill the first man who entered and as many more as he could.

The police decided on strategy, and the man was left to himself, with a patrolman to guard the premises. Dubois crawled down a fire escape, giving the guard the slip, and later was arrested walking about in his bare feet in the snow.

He had been subdued by the cold. The old man once was in an insane hospital.

MILES DEFINES HIS POSITION.

Will Not Be "Chief of Douglas' Staff," but a Ranking Officer on Duty for the Governor.

Boston, Mass., Jan. 8.—[Special.]—Concerning his plans for the National Guard, Lieut. Gen. Nelson A. Miles said, today:

"I come here on my rank, and as lieutenant general of the United States army, on duty. I shall not be 'chief of Gov. Douglas' staff.' I shall be ranking officer on duty for the governor, and upon occasions of public appearance it would be proper for me to take precedence over the other staff officers. My position is to be that of military adviser to the governor.

"It may be desired to mobilize the state militia, and, in that event, I would command."

SIX HURT, HAVOC WROUGHT BY DYNAMITE EXPLOSION.

Four Firemen Victims of Blowup in Blaze at Ashland, Wis.—Windows Broken and Worshipers in Panic.

Ashland, Wis., Jan. 8.—While the fire department was fighting a fire in the barn of George Wilkinson today, a quantity of dynamite exploded, seriously injuring four firemen and two spectators, and causing havoc throughout the city.

The firemen had been warned that there was dynamite in the building, but continued their work. The Wilkinson family hurriedly vacated their dwelling adjacent to the barn, when, without warning, the dynamite exploded, hurling firemen and spectators to the ground.

The barn was blown to fragments, and nearly every house in Ashland was shaken, windows being broken half a mile away. Two windows in the Congregational church were blown in while service was being held, creating a panic among the worshipers. A crowbar was blown through the air for seven blocks, smashing fences and windows. A board was driven through the leg of Fireman Forestal. Silver Nell, a valuable trotter, was killed by the explosion.

RICH MAN IN ASYLUM 5 YEARS.

Philadelphia Mystery of Disappearance of James Farley Cleared at Death by Filing Papers.

Philadelphia, Pa., Jan. 8.—[Special.]—With the filing of the application for letters of administration upon the estate of James Farley, all mystery surrounding his disappearance six years ago was cleared. Farley had been a member of the firm of McCambridge & Co. here, the largest plumbers' supplies concern in the United States. When Farley disappeared no one but relatives and business associates knew where he was.

Papers filed in the register of wills' office yesterday showed that Farley had been confined in the state asylum for the insane from the time his friends lost track of him. He was declared insane in the Common Pleas court on Oct. 4, 1899, at the instance of his wife, who several months later died of a broken heart. Farley died one week ago. The following are the peculiarities of Farley testified to as an evidence of insanity:

"Squandered immense wealth.

"Would not live with his wife and children.

"Had luxurious establishments in this city and New York aside from his own home."

The most important testimony was that Farley once went to a Chinese laundry, borrowed a hatchet, and then made an attempt upon the lives of his relatives.

Theater Diagram Books.

Issued by the Chicago and Northwestern Railway, showing correct seating arrangements of Chicago theaters. A valuable book of reference for all theatergoers. Sent on receipt of two cents postage or furnished free on application to city ticket office, 212 Clark street. (Tel. Cent. 721.)

KILLS A ROBBER AFTER 11 VISITS.

Real Estate Dealer, Victim of Many Raids, Waits with Two Pistols.

FIRES ON THE BURGLARS.

Englewood Man Glad He Slept in Office and Slew Persistent Thief.

After burglars had entered his real estate office at 6058 Ashland avenue nine times in nine months, and his home once, Thomas J. Campbell "lay" for them. The last theft, a week ago Saturday night, aroused him to this action. The telephone then was torn from the wall and thrown into a vacant lot, and the cash box emptied.

Not satisfied with the protection afforded by a burglar alarm running from the little office building to his residence, 6042 Marshfield avenue, a block away, Campbell spent three nights across the street, sitting in the parlor of the dwelling of August Nelson, holding a repeating rifle. The next four nights he slept in the office, and on the last night his vigilance was rewarded.

Shoots with Two Pistols.

At 2 o'clock yesterday morning he saw two men walk rapidly toward the building. They went straight to the door, broke a lock with one blow of a hammer, and then forced open the inner door. As they entered, Campbell opened fire with two revolvers. One of the robbers was struck by the first shot, and throwing up his hands, exclaimed:

"I'm plowed up!"

The other made for the door, followed by Campbell, who shot several times, but the man escaped and ran west in Sixty-first street.

Campbell telephoned to the Englewood police station, and an ambulance took the wounded burglar to the Englewood Union hospital, where he died later, after giving the name of Joseph Spicer. The man lived at 6518 Morgan street and had a criminal record which included two terms in Joliet for burglary. Two years ago he was shot through the left arm by James Ryan, a detective for the Baltimore and Ohio railroad, who caught him stealing brass fixtures, and the arm was amputated. The police are searching for James Reinhardt, who, they believe, was Spicer's companion in the last burglary.

Glad He Killed the Burglar.

"I'm glad I killed Spicer," said Campbell last night, "as long as he was known to have had a criminal record. I am sorry I did not get the other, although I feel sure I must have wounded him.

"This robbery game started nine months ago. Eight times previously my office had been broken into and each time I found my telephone lying out on the prairie, smashed to pieces. It cost me around $15 every time it happened, and altogether I must have paid out at least $200. They started coming oftener in the last two months, and finally, when they robbed the office on Dec. 14 and then entered my house on the following night, I began to think it was getting pretty strong.

"I had strong iron bars built over all the windows and an iron door to protect the wooden one. Then I had a burglar alarm installed and connected with my residence. At that time I told the Englewood police that if they didn't get busy and arrest those burglars I would be the death of them if it took the rest of my life. My last experience a week ago decided me, and then I watched every night.

Wife Also Watches Office.

"During the last week," continued Mr. Campbell, "my wife has watched from the front bedroom of my house, which commands a good view of the office across the prairie. Early Sunday morning she saw the burglars walk up to the building and even heard the sound of the hammer as it smashed the lock. Then she ran into the room where my two smallest children were sleeping and said there until the shooting had ceased."

"And when I went back to the window," interrupted Mrs. Campbell, "I could not hear my husband's voice, and I feared he might have been shot. It sounded to me as though 100 men were shooting, and when I heard Mr. Campbell finally, as he spoke to one of the policemen, I fairly cried for joy. It was a terrible strain, and it seemed 100 hours before I could feel sure that my husband was safe."

Rob in Regular Succession.

Following is the chronology of the robberies of which the real estate dealer was the victim:

May 4—Office entered, telephone smashed and contents of money box taken.
June 16—Same.
July 14—Same.
Aug. 15—Same.
Sept. 12—Same.
Oct. 8—Same.
Nov. 5—Same.
Dec. 14—Entered, but were driven away by a policeman, who fired at them.
Dec. 15—Campbell residence entered by burglars, who forced an entrance through the front window while the family were attending a wake. Secured 25 cents in cash and a silk underwaist before they were frightened away by the return of the family and escaped through the back door.
Dec. 31—Entered office, using same tactics as before, and secured $10 from the telephone cash box.

The police beat which includes the neighborhood of Campbell's office is a square mile in area.

FAMILY AND $2,500 GONE.

CHARLES DOBBECK REPORTS WIFE, CHILD, SAVINGS LOST.

Declares He Is Left with Only 3 Cents and That Neighbors from Whom Missing Woman Had Borrowed Are Demanding Payment—Wants His Little Girl and His Money Back, and Appeals to the Police to Aid Him in His Search.

Charles Dobbeck, a teamster for the Gottfried Brewing company, awoke yesterday morning to find that his wife, his 5 year old daughter, and $2,500, the savings of more than twenty years, had disappeared. Descriptions have been given to the police of the Canalport avenue station, but no clew has been obtained.

Dobbeck and his wife had been residing for thirteen years at 83 Ruble street. Their life, he says, has been happy.

"Not only has she taken my savings but she has been borrowing money right and left from the neighbors recently," he said. "They are now besieging me with claims of from $5 to $10 each. She left me 3 cents. How can I pay her debts? I believe she had planned this escapade, although I never suspected it. Our daughter, whom she evidently took, is fond of me. If I could only get the daughter and the money back I would be content to lose the wife, though we have never had any troubles."

Mrs. Dobbeck has had charge of the family bank book for several years.

The police of the west side have been asked to find George A. Kindman, 35 years old, 777 West Seventeenth street, who disappeared Christmas night.

SALOON IS PARTLY WRECKED.

Damage of $700 Done in Barroom at 293 Kinzie Street in Clash at Night.

Police were summoned to the saloon of George Wall, 293 Kinzie street, late last night in response to a report robbers were at work there. They found windows and mirrors broken, chairs overturned, and bar fixtures disarranged. They say inmates of the saloon had been involved in a fight. The damage is estimated at $700.

$175
BUYS A BRAND NEW AND THOROUGHLY RELIABLE
PIANO
GUARANTEED BY US AND BY THE MAKERS
Genuine oak or mahogany finish case Full Exchange privileges
$8 down and $5 per month
A long list of used pianos—uprights, grands and squares, every one of which we guarantee to give satisfaction Sold on easy installments at sensationally low prices.
PIANO ROOMS, 8TH FLOOR.
Rothschild & Company
State and Van Buren Streets

JEWISH TO WAR ON 'HOODLUMISM'

Decided at Big Massmeeting to Stop Boys' Attacks on Aged Men of Church.

UNITED FOR THE WORK.

Police and Others Called Upon to Act More Severely with the Young Offenders.

"Whatever violence has been done, we, at least, can say that we have not caused it."

Standing at the high altar of the synagogue Anshe K'Nesseth Israel, West Twelfth place and Clinton street, Herman Ellsasof looked down upon the excited faces of a thousand Jews. They had gathered from the corners of the Ghetto to assert their rights and claim protection as citizens of a free country.

Abraham Glick, a Jewish rabbi of the stockyards district, had died suddenly after he had been snowballed by boys. At the county hospital Myer Starr, another member of the Jewish colony, lies at the point of death. He had been stoned by thoughtless children. The Jews on the west side also complain that hoodlums pelt them with snowballs, pull the beards of old men, tear their clothes, rob the children, and torment the elders.

Use Yiddish, English, German.

Speakers addressed the people both in Yiddish and in English. German also was used, sometimes flowing into English, sometimes into Yiddish. The faces of old women—stolid faces framed in shawls—looked down upon the assembly from the gallery. Crowded into every pew were Jews with long beards and fur caps.

In the midst of the proceedings a gang of hoodlums tried to break up the meeting. The boys were put out by the elders.

Hours of discussion were necessary before an agreement as to the course of procedure could be reached. Finally resolutions were adopted condemning lawless practices against Jews, and urging that "we, the citizens of Chicago, do all in our power to remove this blot from our city's name."

"It is not a Semitic meeting," declared one of the rabbis. "It is the citizens of Chicago—Yankees, not of the orient, but of America—who are protesting for the rights due *every* one under the American flag. We are a patriotic people; we are not vindictive. But we intend to assert our rights."

Conservatism in Control.

Often, before the speaker who had been announced could ascend the platform, some impromptu orator would spring forward and address his people until repressed by the presiding officer. One speech, evidently vituperative, against the city officials "and all politicians," was suppressed at its climax. Conservatism, however, prevailed. The sting was taken out of the resolutions, which finally read:

Whereas, Inoffensive persons have been made targets by ruffianly individuals, and,

Resolved, That committees from various sections of the city be appointed to propose and institute proper measures for removing this blot from the name of the city.

Blame American Children.

The meeting had been called at the instance of the Daily Jewish Courier, and Mr. Ellsasof sounded the keynote in his opening address.

"The way the American people have brought up their children, in some cases," he said, "has been criminal. There has been too much liberty. The American boy has no respect for old age. This disrespect, which is growing up arrogantly in the midst of the American nation, is developing into hoodlumism."

"The Jew doesn't assert himself enough," declared Israel Cowan. "We who have been born under the hand of tyranny can better appreciate the benefits of freedom than can the native born. We must assert our rights. We must keep the ballot in our hands to maintain our power. Let us not think any one can harm us. The law will protect us. Now is the time to insist that police protection in the Second ward be as rigorously kept up as in any other ward. Let the captain and lieutenant know that if they don't respect you they must go."

Assistant State's Attorney Leon Zolotkoff, Rabbi A. B. Yudelson, and Rabbi Eppstein also made addresses.

A committee on "cooperation with the authorities" was appointed, consisting of Israel Cowan, Leon Zolotkoff, D. T. Alexander, and Nathan Kaplan. A committee on permanent organization, with nine members, also was named.

GIFT OF $100 IS REFUSED BY POLICE LIEUT. DAMMANN.

Makes an Ineffectual Protest When Rewards Are Voted to Officers of the Benefit Association.

Police Lieut. John Dammann has no use for $100, even when it is offered him as a gift. He is vice president of the Policemen's Benefit association, and when a motion was made at the meeting of the organization, in Handel hall yesterday, to hand him five $20 bills for his services, he was angered.

"Cut it out," he said.

Despite the protest, Michael Dennehy, the president, was voted $200 and each of the other officers $100.

Sergt. Michael Dennehy, who has been president of the association three years, was reelected. He received 272 votes against 88 votes cast for Sergt. John Duffy. Other officers chosen were: Lieut. John Dammann, vice president, reelected; Sergt. Jeremiah Horrigan, treasurer, reelected; Sergt. Michael Ryan, recording secretary, reelected, and Patrolman John O'Grady, financial secretary.

At the meeting ten amendments to the by-laws of the association were adopted.

ENDS ROMANCE OF FAR EAST.

James F. Toppan, Wedded at Time of Sepoy Rebellion, Dies at 2400 Magnolia Avenue.

A romance begun in India at the time of the Sepoy mutiny, in which the principals were an ice dealer and a young woman, who met in Calcutta and had been residents of the same New England town, was brought to light yesterday at the death of James F. Toppan, 2400 Magnolia avenue.

Mr. Toppan had resided in Chicago during twenty-three years. As a gold prospector in '49, as an ice dealer in Calcutta, as an inventor, and a Standard oil investor, he was widely known. He was born in 1830, in Newburyport, Mass.

While in Calcutta Mr. Toppan married Miss Juliet Atkins Lunt, whom he had known during his school days in Newburyport. When the Galena Oil company, of which he was manager, was incorporated into the Standard Oil company he retained a considerable interest in the concern. Since his resignation he has engaged in the railway supply business in Chicago.

Mrs. Toppan and four children are living. The latter are: George L. Toppan, of Brooklyn; W. R. Toppan, Mrs. George Loker, and Miss Fannie Toppan, Chicago.

SHORT LINE TO NEW ORLEANS.

Two Fast Trains Daily Via Illinois Central. "New Orleans Special" leaves Chicago 10 a. m., arrives New Orleans 11:30 a. m. next day, giving the entire afternoon for business or pleasure. "New Orleans Limited" leaves Chicago 6:20 p. m., arrives New Orleans 6:15 p. m. next day, the train making the run through the south by daylight. These trains are equipped with sleeping cars, dining cars, buffet library cars, and coaches. All meals served in dining cars. Double track or its equivalent the entire distance. Send for free booklet on New Orleans Mardi Gras, March 7. Tickets and reservations, 99 Adams street, Phone Central 2705.

COUNCIL WILL BE BUSY.

"L" EXTENSION ORDINANCE COMES UP TONIGHT.

No Opposition Is Expected, New Grand Jury and Committee Have Removed Taint of Corruption—Ald. Foreman to Introduce Measure Compelling Exchange of Transfers Between South and West Side Lines—Fate of 12 Hour Fire Shift Will Be Decided.

After a two weeks' holiday recess the city council will resume its work this evening with a full budget of business. Transportation legislation and the disposal of the ordinance for the reorganization of the fire department are slated for special attention.

Mayor Harrison arrived in Chicago late last night from a four days' trip to New Orleans. He returned alone, having accompanied his family that far on their way to California for the remainder of the winter. Mrs. Harrison and Carter III., who were ill before their departure, were reported to be much improved.

Members of the committee on local transportation declared yesterday that the Northwestern elevated Ravenswood branch ordinance, in regard to which Ald. Hubert W. Butler made his bribery charges, again will be called up. It was, passed on the night that Butler made his sensational accusations, but it was vetoed by the mayor, who gave the reason that he could not approve a measure tainted with imputations of corruption. The council then reconsidered the vote, and the ordinance now is in a position to come up as new matter.

No Opposition Is Expected.

It is believed there will be no opposition to the ordinance this time. The taint of corruption has been removed by the investigation of the McCormick committee, which found the Butler charges groundless, and by the grand jury inquiry, the result of which was a no bill. Consequently there is no reason why the Northwestern company should not accept the ordinance and the mayor sign it.

Whether Ald. Butler or his colleague, Ald. Leachman, again will urge the adoption of the amendment providing for a surface continuation of the Ravenswood branch as far as Norwood Park, is a matter of doubt. Butler is said to have informed several aldermen that he would make another attempt in behalf of his constituents, who desire the surface line. He declined to discuss the matter yesterday.

Chairman Foreman of the committee on local transportation will introduce the ordinance providing for the exchange of transfers between the principal lines of the Chicago City railway and of the west division of the Union Traction company. With it will be an ordinance prohibiting the traffic in transfer slips. Both measures will be deferred for publication and will be called up for passage one week from tonight.

Will Decide Fate of "12 Hour Shift."

The fate of the fire department reorganization ordinance providing for "twelve hour shifts" will be determined at tonight's meeting. It is expected that the mayor will veto the measure, in which event it is probable there will be an attempt to pass it over him.

The finance committee will have a minor report to submit, and will receive from the council the estimates on which the work of framing the budget for this year will be based. Each department head will submit the amount of money which he would like to have for his administration during the current year.

EASTERN TRACTION MEN ADMIT A PARTIAL DEFEAT.

Concede Majority of North Chicago Company Proxies to Local Committee—Still in Field for West Side.

It transpired yesterday that the New York interests in the Union Traction company have surrendered to the underlying interests in tomorrow's directory contests so far as the North Chicago company is concerned. They are still in the fight for control of the West Chicago company, though the underlying stockholders declare that the proxies in hand assure them the advantage.

The news that the eastern people had given up the attempt to get control of the north side organization came out inadvertently in an admission made by General Counsel Gurley for the Union Traction company.

"There will be no contest in the election of directors for the North Chicago company," he remarked. "An agreement covering the north side directory has been reached by the underlying interests and the Union Traction."

This statement was the first intimation to the leaders of the Blair-Rawson faction that Hollins & Co. of New York admitted defeat in their attempt to secure control of one of the two companies.

"There is no agreement of any kind respecting the election of directors for the north side company," said one of the men who holds the proxies for local holders of underlying stock. "We neither made any proposal or entertained one. The statement by Mr. Gurley that there will be no contest because of an agreement is merely a manner of admitting defeat so far as the north side company is concerned."

The meeting of the North Chicago stockholders will be held at 10 o'clock tomorrow morning at the offices at Clark and Division streets. The meeting of the West Chicago company will be held at the same place at 2 in the afternoon. There are five directors to be elected for the former company and seven for the latter.

The underlying interests will ask Judge Grosscup today what he intends to do in regard to the voting of the 52,000 shares of underlying stock in the keeping of the Illinois Trust and Savings bank. The accounting between the Union Traction and the underlying companies will be resumed at 10 o'clock today and will probably be finished before night.

RARE RELICS REACH SUBURB.

Dr. W. E. Barton of Oak Park Receives Objects from Egypt, Including Early King's Ring.

A second consignment of relics from Egypt has just been received by the Rev. Dr. William E. Barton of Oak Park. The most valuable is a signet ring of the Pharaoh Khu-en Aten, who reigned, it is supposed, a hundred years before the exodus. The ring bears the royal name. Dr. Barton also received five Mohammedan banners and a brass candlestick from the Mosque of the Omar in Jerusalem.

GRIP COLDS.

Laxative Bromo Quinine, the world wide Cold and Grip remedy, removes the cause. Call for the full name and look for signature of E. W. Grove. 25c.

FURNITURE

Sale of ODDS AND ENDS

LOW PRICES

KENNEDY FURNITURE CO.

HALSTED-VAN BUREN-JEFFERSON-FIFTH AVE.

The World's Largest and Most Popular Brewery

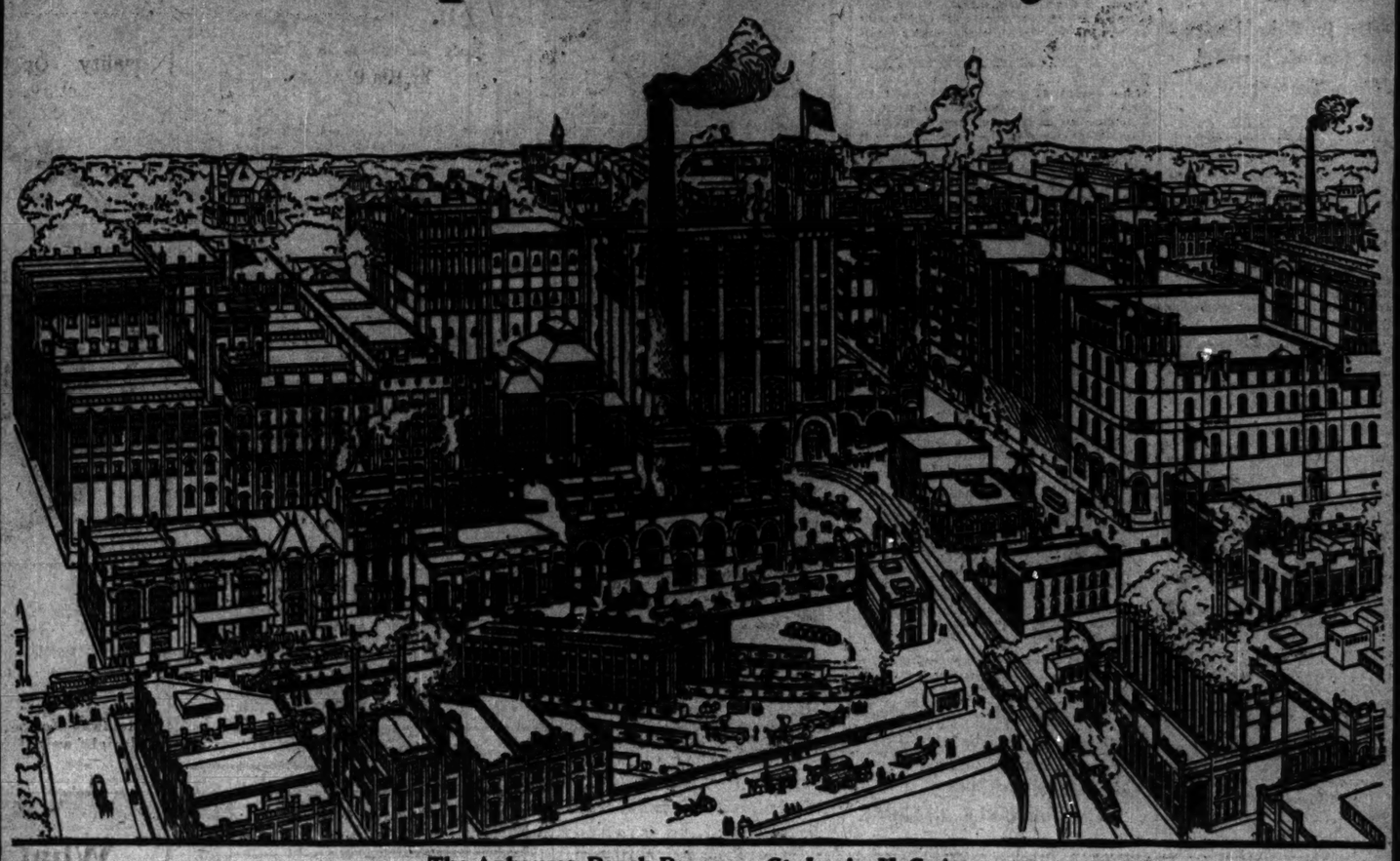

The Anheuser-Busch Brewery, St. Louis, U. S. A.
Covers 125 Acres—Equal to 65 City Blocks—5,000 Employes.

More than 1,250,000 visitors, representing people from all parts of the world, passed through this great plant during the World's Fair, all of whom will attest the grandeur and magnificence of the buildings, the prevailing cleanliness and the excellence of its product.

Sales for 1904—1,365,711 Barrels of Beer

of which

Budweiser

"King of Bottled Beers"

scored

130,388,520 Bottles

Hunter Whiskey

Faultless Quality

H. H. GRANDIN, Representative, 40 Hartford Building, Chicago, Ill. Telephone Central 4208.

HAIR DRESSING, Manicuring Chiropody, Facial Massage, Electrolysis, Ladies' Turkish Baths, Wigs, Scalp Treatment. E. BURNHAM, 70 & 72 State-st

3% ON SAVINGS

Interest allowed from Jan. 1st on savings deposits made during the first ten business days in January.

THE NORTHERN TRUST COMPANY BANK

SOUTHEAST COR. LA SALLE AND ADAMS STS. CHICAGO

CAPITAL $1,000,000—SURPLUS $1,000,000

DIRECTORS:

A. C. BARTLETT — MARVIN HUGHITT
J. HARLEY BRADLEY — MARTIN A. RYERSON
C. L. HUTCHINSON — ALBERT A. SPRAGUE
WILLIAM A. FULLER — SOLOMON A. SMITH
BYRON L. SMITH

AMUSEMENTS.

POWERS' NIGHTLY AT 8:15 SAT. (ONLY) MAT.
CHARLES FROHMAN Presents
ANNIE RUSSELL
In Her New Play and Greatest Success.
BROTHER JACQUES.
Prices 50c to $1.50

M'VICKER'S JACOB LITT, Proprietor.
The Safest Theater in the World—40 Exits.
EDWARD MORGAN
In Liebler & Co.'s Great Production.
THE ETERNAL CITY.
FAREWELL TO CHICAGO.
Every Night. Mats. Wed. and Sat.
The most beautiful queen in Europe.
See next Sunday's Tribune.

AMUSEMENTS.

ILLINOIS TONIGHT
FIRST TIME IN CHICAGO
WILLIAM GILLETTE
IN THE ADMIRABLE CRICHTON
Saturday Mats. Only. Seats Selling Now for Entire Three Weeks' Engagement.

HAYMARKET
CONTINUOUS VAUDEVILLE.
James J. Morton. — McMahon's Maids.
Raymond & Caverly. — 4 Maltese Troupe.
3—The Ramoniers—3. — Carter & Waters Co.
Josephine Ainsles. — Jackson & Douglass.
Rosco & Sims. — Eddie Mack.
Aggie Lewis. — Chas. Gloss & Son.
Jas. & Celia Welch. — Barry & Wolford.
The Kinodrome. — Burlesque Trio.
Prices, 10, 15, 25, 35, 50c; Mats. 10, 15, 25c

OLYMPIC
CONTINUOUS VAUDEVILLE.
Haines & Vidocq. — 4—The Madcaps—4.
4—The Hastings—4. — Girard & Gardner.
Louise Brehany. — Borani & Navaro.
Ollie Young & Bro. — Lottie West Symonds.
A. K. Calder. — Hendrick & Prescott.
Fred & May Wadell. — Leo Carrille.
Cliff Dean & Co. — Leonard & Drake.
The Kinodrome. — May Miles.
PRICES—10—15—25—35—50 CENTS.

CHICAGO MUSIC HALL
CONTINUOUS VAUDEVILLE.
Williams & Tucker. — 8—Society Belles—8.
Tschow's Cats. — Willy Zimmerman.
Law Hawkins. — Mr. & Mrs. Truesdell & Co.
O'Rourke & Burnett Trio. — Ramsey Sisters.
Wynne Winslow. — Lizzie McKeever.
McVey & Seabright. — Weatherly & Grundy.
J. C. Fox. — Oliver Curtis.
Schiller Brothers. — The Kinodrome.
Prices, 15—25—35—50c; Reserved, 75c.

AUDITORIUM MAT. & EVE., SUNDAY. Jan. 15
CREATORE and his ITALIAN BAND
Features of Program: Tannhauser March, "William Tell" and "Spring" overtures, "Gioconda," "Ave Maria," Gounod, "Carmen" and "Damnation of Faust."
Soprano Soloist, MME. BARILLI
25c, 50c, 75c and $1. Seats and program at Box Office.

COLUMBUS Bargain Matt. Sun., Wed., Sat.
The Village Postmaster
Mat. Prices, 10c, 25c. Nights, 10c, 25c, 50c.
Next—"A HOT OLD TIME."

AMUSEMENTS.

GRAND OPERA-HOUSE This Week—Beginning TONIGHT AT 8:15
MR. RICHARD MANSFIELD
As the TSAR IVAN in Count Alexis Tolstoi's Russian Historical Tragedy
"IVAN THE TERRIBLE"
FIRST TIME IN CHICAGO.
SECOND WEEK—(Beginning Next Mon., Jan. 16), Mon., Wed., Fri. & Sat. Mat., Beau Brummell; Tues., Thurs. and Sat. Night as Shylock in Shakespeare's The Merchant of Venice.
THIRD WEEK—(Jan. 23), Mon., Wed., Fri. and Sat. Mat., Beaucaire; Tues., Thurs. and Sat. Night, King Richard III.

STUDEBAKER TONIGHT
—FIRST TIME IN CHICAGO—
THE PERLEY OPERA CO.
in the New Comedy Opera
THE GIRL AND THE BANDIT
A MASSIVE MUSICAL SURPRISE.

COLISEUM
DAILY AT 2:30 P. M. AND 8:30 P. M.
THE GREAT MILITARY SPECTACLE
Boer War
LAST FEW DAYS. Popular Prices, 25c upward.
RESERVED SEATS, LYON & HEALY

GREAT NORTHERN Every Night 25c, 50c, 75c
The Greatest of Rural Plays.
YORK STATE FOLKS.
Next Week—BILLY VAN in "THE GRAND DUC."
MATS. SUN. WED. SAT.

GARRICK TONIGHT
The Triumphal Return of the Favorite,
THE VIRGINIAN
With DUSTIN FARNUM.

LA SALLE 74TH TIME.
"Laugh, You Must—If Not Made of Clay"
At the Antics of HIS HIGHNESS THE BEY.
The INCOMPARABLE MUSICAL COMEDY.

AMUSEMENTS.

ORCHESTRA HALL
January 10, 8:15.
Only Appearance in Chicago.
YSAYE
Local Direction Chicago Bureau-Agency of Music.
Seats 75c, $1.00, $1.50, $2.00 & $2.50
Sale Opens January 3d.

Hyde & Behman's
MATS. EVERY DAY. ALWAYS A GOOD SHOW.
LITTLE MEN AND WOMEN — 10 OTHER ACTS — MISS ANNIE IRISH
Good Seats—Mat., 25c; Eve., 50c.

STEINWAY THEATER, 17 Van Buren-st.
Week Com. Monday, Jan. 9. Mat. Saturday.
RUDOLPH E. MAGNUS AND COMPANY, PRESENTING
EVERYMAN.
the Fifteenth Century Morality Play. All Seats Reserved. Prices, $1.50, $1.00 and 75c.

SAM T. JACK'S,
Madison-st., nr. State. Tel. Cen. 6168
2 Big Shows Every Day at 2 and 8.
"THE GIRL BACHELOR."
"A FRENCH SOIREE."
Complete Change of Bill.

MUSIC HALL — TICKETS, $1, 75c, 50c
KNEISEL QUARTET.
Thur. Jan. 12.

WHERE TO EAT.

FIREPROOF HOTEL.
Kaiserhof
270 Clark-st. Near Jackson-Blvd.
RESTAURANT A LA CARTE.
DINNER $1.00 from 5:30 to 9 p. m. including wine.
CUISINE UNEXCELLED.
Special Attention to Theater Parties
GUNTHER'S 212 STATE STREET. ...FINE LUNCHEONS
DELICIOUS REFRESHMENTS, FOUR O'CLOCK TEAS, AND AFTER THEATER SUPPERS.

BRIDE DEEPENS DUKE MYSTERY.

Chicago Woman Eludes Detectives Who Are Sent to Keep Track of Her.

WILL WAGE HOT FIGHT.

Says She Will Make Members of Husband's Family Sweat for Their Attitude.

New York, Jan. 8.—[Special.]—Mrs. Alice Webb Duke of Chicago, the bride of Brodie L. Duke, today added to the mystery attending her husband's commitment to a sanitarium by eluding the detectives who have been shadowing her for several weeks.

Before she left the Park Avenue hotel yesterday, she declared she was being hounded by members of her husband's family because they had opposed the marriage.

"But I will make these Dukes sweat before I am done with them," she added.

When Mrs. Duke left the hotel her intimate friend, Mrs. Agnes D'Esplaines, and a young man who figured as a friend of the two women joined her. They took with them only two or three small handbags, their trunks being sent to the storage room of the hotel. Mrs. Duke and Mrs. D'Esplaines were requested to leave the Park Avenue hotel by the manager on account of the notoriety of the case.

Met in Business Deal.

Mr. Duke met Miss Webb through negotiations which she began with him in regard to a Texas land scheme. Mr. Duke owns property in Texas and also in Florida. Miss Webb, when these negotiations were begun apparently had just come here from Chicago. According to the police, it was a result of letters which passed between her and Duke. Duke came here from North Carolina and first met her.

According to the story told Attorney Mallory by Miss Webb, the scheme was to colonize 750 acres which were to be bought in Texas by a stock corporation which had been formed by Miss Webb and C. F. Taylor. Mallory says he had known Taylor in Chicago and that it was from him he first heard about the scheme. Last summer Taylor walked into the office here with Miss Webb, who, Taylor explained, held a contract for taking over the land. The owner was to get $25 an acre cash and $25 in stock of the corporation. This land since had come into the possession of a receiver and he refused to take stock, but agreed to sell for $5 cash. Up to this time Mallory said there was no mention made of Duke.

Miss Webb Introduced Duke.

"The first I knew of him," explained Mallory today, "was late in October, when Miss Webb brought him into my office and introduced him. He said he wanted to know the status of the deal and whether a legal title could be had to the land. Mr. Duke and I went over the matter together that night. He seemed to be perfectly capable of grasping the questions involved and was perfectly rational. The land was available for tobacco growing.

"The capital the Taylor-Webb company needed for the scheme was $100,000 or $150,000, I think. The first intimation I had that Mr. Duke was to be the 'angel' in the scheme was when Miss Webb brought him to my office. How much he was to put in I don't know, but I think it was the price of the land, or $40,000."

District Attorney in Case.

The district attorney's office appears to have lent a hand in the proceedings by which Duke was taken from his bride at the Park Avenue hotel Friday night to be sent later to Sanford Hall asylum for the insane.

The $40,000 in stocks and bonds which were found on Mr. Duke at Bellevue are now in possession of Mr. Perkins, one of Mr. Jerome's assistants. They were turned over to him at the district attorney's order by the property clerk of Bellevue. There were no criminal proceedings in the case, but the fact that the district attorney's office is holding on to the securities was taken as an indication that there might be. It was explained by one of Mr. Jerome's assistants that Duke was technically put under arrest on the charge of insanity and that was why the property is in the district attorney's hands and not Mrs. Duke's.

Duke's home is in Durham, N. C., and he never has been here save on occasional visits. He has three sons, all of whom, it is said, make their home there also. Mr. Duke's father, Washington Duke, left him money, and his income is said to be $32,000 a year. His first wife left him three years ago, and went to California, according to Duke's story to Mr. Coe, when he got married. He got a divorce from her last year on grounds of desertion.

Calls Action Highhanded.

"A highhanded piece of business—incomprehensible," is how Charles F. Taylor of Taylor, Webb & Co. yesterday characterized the commitment of Brodie L. Duke to a sanitarium in spite of the objections of his wife, who was Miss Alice Webb, and who is a partner of Taylor in the investment business at 210 La Salle street.

"Mrs. Duke was a business woman," said Mr. Taylor, "and I am confident she will not allow her husband to remain incarcerated without making every effort to secure his release. I am sure Mr. Duke had never displayed any signs of insanity or irresponsibility prior to his marriage. Miss Webb would not have married him had such been the case. She has been a member of our firm since its organization, two years ago, and for nearly twelve years before that she was connected with the promotion of various industrial companies. Her father, William H. Webb, who died ten years ago, was a corporation lawyer, and her first business experience was in his office. I think she became acquainted with Mr. Duke several years ago. She was president and secretary-treasurer of the Texas-Cuba Tobacco company, and as such she had business dealings with nearly all of the large tobacco manufacturing concerns, including the American Tobacco company, in which Duke was concerned.

"Mrs. Duke is a fighter. I believe this development is a direct result of opposition to her marriage to Mr. Duke on the part of his three sons."

Bride Figuring in B. L. Duke Case.

MRS. B. L. DUKE.

Mrs. Alice Webb Duke is the wife of Brodie L. Duke, the American Tobacco company magnate who has been committed to a Long Island sanitarium. She was left a fortune and for several years before her marriage last month was in the investment business in Chicago and lived at 427 Forty-second street.

A new story by Seumas MacManus, "The Black Haired Boy," in next Sunday's Tribune. Also a story by O. Henry.

PLAN TO FIGHT PEABODY SLATE.

Democrats Hold Caucus and Outline Campaign Against Court Nominees.

CLAIM REPUBLICAN AID.

Gov.-Elect Adams Expects to Meet Contest to Be Filed by His Rival.

Denver, Colo., Jan. 8.—A hot fight is expected in the senate tomorrow, when the nominations for judges of the Supreme court made yesterday by Gov. Peabody come up for confirmation.

The democrats held a caucus tonight and at its close declared that they would fight the nominations to the Supreme bench of Bailey and Goddard with all their power. They claim, moreover, that with the republican senators Campbell and De Long voting with them they will be able to prevent confirmation.

Republicans Claim Pledges.

The republican leaders declared this afternoon that they had received personal pledges from enough republican senators to insure the confirmation of the two men. They were not overconfident of the issue, however, and admitted that there would be a struggle.

It is Gov. Peabody's present intention to contest the election of Gov.-elect Adams. Under the law, he cannot file notice of contest before the fifth day of the session, which will be tomorrow. He has several days in which to file his notice of contest, however, and he may not do so until after the inauguration of Gov.-elect Adams.

Adams Expects Contest.

Gov.-elect Adams said today:

"I do not know whether Gov. Peabody will make a contest or not, but I expect that he will. I am in a much better position for such a proceeding now than I was two days ago. At that time the investigation was confined by the court to the city and county of Denver. Now it includes the whole state, and I feel confident that the democrats can show as many or more fraudulent republican votes in the outlying counties as the republicans claim were cast by the democrats in Denver. I am certain of the result if the entire state is brought into the contest, as it must be if Gov. Peabody decides on such a course."

Low Rates to Colorado and Return.

Jan. 9, round trip rate to Denver, Colorado Springs, Pueblo, and return, $31.50, good to return until Jan. 31. Leave Union Station 6:05 p. m., arrive Denver 10 p. m. next day. Another good train at 10:25 p. m. Chicago, Milwaukee and St. Paul Railway. Tickets, 95 Adams street.

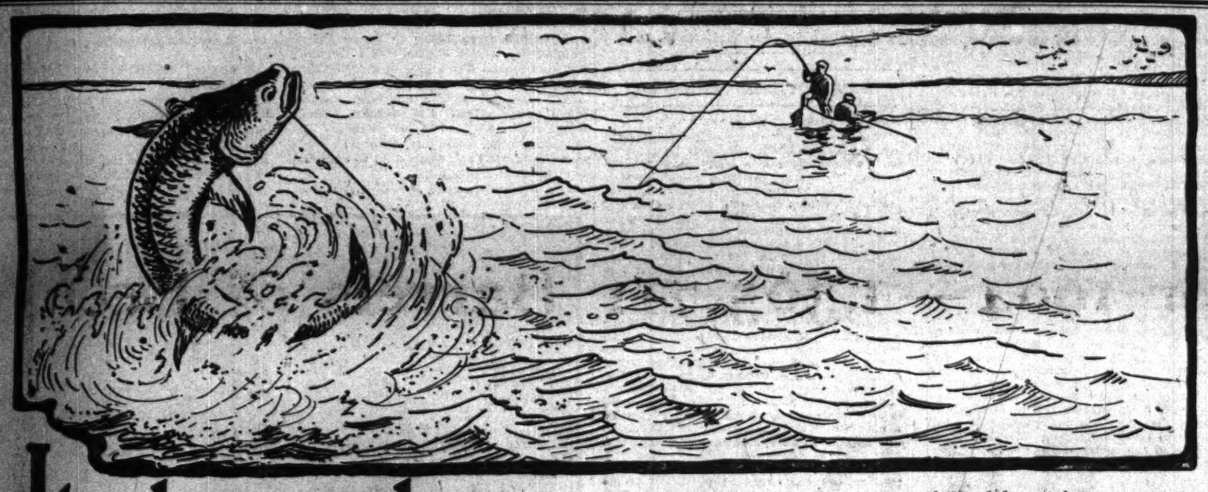

It depends on the "LINE"

Whether you have an enjoyable trip to California. You can make the journey in less than three days—and enjoy every one of them—if you select the

Chicago, Milwaukee & St. Paul Railway

Choice of routes going and returning. Through service via Omaha and the Union Pacific railroad by The Overland Limited at 6:05 p. m., and The California Express at 10:25 p. m. If you prefer a southern route, it would be well to take The Southwest Limited at 6 p. m., via Kansas City. In arranging your return trip bear in mind the scenic attractions of the northern routes and the excellence in service and equipment of The Pioneer Limited, between the Twin Cities and Chicago.

The Overland Limited, and all other trains of the Chicago, Milwaukee & St. Paul Railway, leave Union Passenger Station, Adams, Canal and Madison Streets, Chicago.

Tickets, 95 Adams Street

It depends on the "LINE"

ESTABLISHED FORTY YEARS

LYON & HEALY

WABASH AVENUE AND ADAMS STREET

The Home of Piano Quality.

Every material thing is the result of an idea. Our idea has always been quality. Quality costs. Does it repay?

Let every intending piano purchaser reflect on this matter carefully. You buy a piano, in all probability, but once in a lifetime. You buy for a certain definite purpose, which is to administer to the natural craving for music. You are confronted by the fact that if you purchase a beautiful toned, ethereal voiced instrument you will be uplifted all through life. Your piano will appeal always for the best in music.

But if you purchase a piano with a tubby, woodeny tone and listen to it for a few years, your taste will become hopelessly vulgarized. Such a piano invites only the cheaper and trashy music. The home that contains an unmusical piano grows indifferent to good music, just as the man who reads yellow covered novels loses all taste for good reading.

Quality costs, but it does repay! It repays one hundred fold.

We sell twenty great makes of pianos with only one expense instead of twenty.

Steinway Vertegrand Uprights, **$500.00;** Weber Uprights, with their distinctive tone quality, **$437.00;** and other artistic pianos, the Krakauer and Hazelton for even less. A dozen different makes of popular styles of pianos, ranging in price from **$200.00** upward. Neat appearing pianos, **$125.00, $150.00** and **$175.00.**

Our Big Bargain Salesroom is filled with unusual values in shopworn and slightly used pianos. Among them may be found a Steinway, baby grand, fancy oak case, **$650;** two Knabe "Mignon" Grands at **$575** each; one Knabe Baby Grand, San Domingan mahogany case, **$650;** two Weber Baby Grands, beautiful mahogany case, **$500** each; Steinway Vertegrand, ebonized case, **$450;** two Knabe Uprights, **$400** each; one Weber Upright, walnut case, **$265;** one Krakauer Upright, dark mahogany case, **$275,** and many others.

TERMS OF PAYMENT: $10.00 down and **$5.00** a month on inexpensive pianos.

LYON & HEALY, Wabash Ave. and Adams St.

What Better Way to Begin the New Year Than by Buying a Pianola.

With a Pianola and with the small sum that it requires you buy greater ability to play the piano than you could probably acquire with many thousands of dollars and a lifetime spent in Vienna. Think of it! As soon as the Pianola enters your home, you yourself can play over 12,000 different pieces of piano music. This repertoire includes practically all the music in the world worth playing. You do not have to buy this music, either, unless you wish to, for with a library subscription which costs you but $20.00 a year, you may have twelve pieces from our circulating library every two weeks for a year.

The Pianola not only enables you to play the piano with absolutely faultless technique, but also by means of the Metrostyle, gives you an exact idea of how the piece would be played by one of the great authorities. You need not follow this device unless you wish, but it is of the very greatest assistance in playing the finest music. For instance, it cannot fail to be very helpful to know Paderewski's idea of how a given number should be played.

LYON & HEALY, Wabash Ave. and Adams St.

Remarkable Values in Our Exceedingly Popular Music Boxes.

It has remained for the Empress Music Box to fairly captivate the public. Whether you look at the little $7.50 style (price includes twelve tune sheets) or at the $13.00, $22.00, $38.00 or $53.00 styles, you at once can see splendid value for every dollar. The Parlor Grand Empress Box at $60.00 has a tone of such richness and carrying power that the sweep of its harmonies may easily be heard in several rooms in a modern home. The interchangeable tune sheet features opens up a delightful prospect to all buyers of these boxes. The owner may at all times secure new and fresh music, while the older tune sheets, being practically indestructible, may be laid away for a few weeks, when they are sure to regain their original charm.

Empress Concert Grand Boxes in Vernis Martin and inlaid mahogany cabinets, $105.00 to $165.00.

Empress Boxes are sold either for cash or under the terms of our original

NOTHING DOWN PAYMENT PLAN.

Under this plan you pay us simply for the tune sheets and begin to pay for the Empress 30 days later; then $1.00 a week. Tune sheets range from 10c upward. This offer is made to Chicago residents only.

LYON & HEALY, Wabash Ave. and Adams St.

A Cordial Invitation to Join Our Violin, Mandolin, Guitar and Banjo Club.

All you have to do is to select one of these instruments, make a small payment on it and give us your promise to make a small monthly payment hereafter. With any instrument of the College Line costing $15.00 or over, we give you without charge an order on a competent teacher for a term of lessons.

The advantage of joining this club, besides getting the lessons free, is that you are buying in company with thousands of others, and we are enabled to make the prices accordingly.

Do not confuse the instruments in this offer with the instruments given by so-called "schools" that give free instruments with lessons. The above violins, mandolins, guitars and banjos are all of our own manufacture, and guaranteed by us in every respect. They are the best instruments that, after an experience of forty years, we know how to make. Each and every one bears the Lyon & Healy impress of quality.

LYON & HEALY, Wabash Ave. and Adams St.

The Great Sembrich Will Now Sing for You.

In addition to Melba, Caruso and other great artists, every one who now buys a Victor Talking Machine from us has the privilege of securing a perfect record of the voice of Marcella Sembrich. Think of what this means to you. The moment of supreme exaltation in grand opera is yours almost for the asking.

Do not delay. Come down and hear the wonderful new Victor, with a view to placing one in your home. All the world's greatest voices will entertain you, and besides you may hear Sousa's Band, Prior's trombone solos, and a hundred other musical treats. Concerts daily in our Victor Hall.

COST: Victors are only **$15.00** and upward. **TERMS:** Nothing down on the Victor if you so desire. Simply pay us for such records as you choose (records 50c upwards) and begin to pay for the Victor next month. A catalogue of 2,500 records that you can play on your Victor, free.

LYON & HEALY, Wabash Ave. and Adams St.

The Tribune.

FOUNDED JUNE 10, 1847.

ENTERED AT CHICAGO (ILL.) POSTOFFICE AS SECOND CLASS MAIL MATTER.

TERMS OF SUBSCRIPTION.

BY MAIL IN ADVANCE.

Postage paid in the United States (outside of Chicago city limits) and in Canada and Mexico.

Daily, without Sunday, one year	$4.00
Daily, without Sunday, six months	2.00
Daily, without Sunday, three months	1.25
Daily, without Sunday, two months	1.00
Daily, without Sunday, one month	.50
Daily, with Sunday, one year	6.50
Daily, with Sunday, six months	3.25
Daily, with Sunday, three months	2.00
Daily, with Sunday, one month	.75
Sunday issue, one year	2.50
Sunday issue, one month	.25

Give postoffice address in full, including county and state.

Remit by express, money order, draft, or in registered letter, at our risk, to Tribune company, publishers.

BY CARRIER IN THE CITY.

Daily, single copy	2 cents
Sunday, single copy	5 cents
Daily, per week	12 cents
Daily and Sunday, per week	17 cents
Daily, per month	50 cents
Daily and Sunday, per month	75 cents
Chicago Daily Tribune	Six days a week
Chicago Sunday Tribune	Every Sunday

CHICAGO—TRIBUNE BUILDING.
NEW YORK—164 WORLD BUILDING.
WASHINGTON—40 WYATT BUILDING.

Persons wishing to take "The Tribune" by carrier may order it by postal card or telephone—Central 66?. When delivery is irregular make complaint.

DOMESTIC POSTAGE—Twelve or 14 pages, 1 cent; 16 to 24 pages, 2 cents; 28 to 40 pages, 3 cents; 44 to 56 pages, 4 cents; 60 pages and over, 5 cents.

FOREIGN POSTAGE—Twelve or 14 pages, 2 cents; 16 pages, 3 cents; 24 pages, 4 cents; 32 pages, 5 cents; 40 pages, 6 cents; 44 to 48 pages, 7 cents; 50 to 56 pages, 8 cents; 60 to 66 pages, 9 cents; over 66 pages, 10 cents.

Note—The laws of the postoffice department are strict, and newspapers insufficiently prepaid cannot be forwarded.

LARGEST 2 CENT MORNING CIRCULATION IN THE WORLD.

MONDAY, JANUARY 9, 1905.

CONGRESSMEN AND THE PEOPLE.

There are a lot of congressmen who seem to be eagerly desirous of retiring from political life on the second Tuesday of November, 1906. They are baring their necks for the ax, and it may interest them to know that the ax is being sharpened.

President Roosevelt has a policy that pleases the people. It does not please certain railroads and certain big interstate corporations. It does not seem to please congress. If the next congressional elections are to be carried by the railroads and the big interstate corporations the congressmen are safe. If it is to be carried by the people they are not.

President Roosevelt has suggested that railroad rates be really regulated by the interstate commerce commission. He has suggested that interstate corporations be obliged to take out federal licenses. He has suggested that the oppressive features of the Dingley tariff law be eliminated. He probably does not mean to insist that his suggestions shall be adopted just as he made them. It is the principle behind them that he wants recognized. That principle is that the nation must move toward a greater control of railroads and of interstate corporations and that it must decrease the height of the tariff wall behind which certain monopolies have sought shelter.

The people are with President Roosevelt. They look upon him as their champion. They see in his opponents their enemies.

Speaker Cannon says that it is absurd for a party which has been placed in power by an overwhelming popular vote to start in at once to carry out the policies of the party that was defeated. Speaker Cannon is a humorist as well as a statesman. Just now the humorist predominates. Surely Speaker Cannon knows that the triumph of the republican party was due to a variety of circumstances quite independent of a popular affection for standpatters. The candidate of the democratic party was a business interests man who was even more reactionary than the standpatters themselves. The candidate of the republican party was a people's man, whose attitude toward the tariff and the trusts was well known.

The people wanted Theodore Roosevelt to be president. He was the great fact in the last campaign. The people indorsed his policies. They want them carried out. They do not regard them as democratic policies. They regard them as the policies of their favorite statesman, for whom they turned out to the polls on Nov. 8, and on behalf of whom they are willing to take up the cudgels against any adversaries whatsoever, democratic or republican. Speaker Cannon's attempt to make it appear that Roosevelt was elected because of the popularity of gentlemen like Aldrich of Rhode Island and because of an enthusiasm for their political philosophy is one of his happiest verbal feats but not one of his greatest claims to respect.

In November of next year a new congress will be elected. Before that time, if President Roosevelt continues as he has begun, he will have forced every man in congress to take a stand one way or the other. The question will not down. It cannot be confined to cloakroom conversations. It will come out into the open. It will demand a vote. The policy of delay and of subterfuge cannot last much longer unless President Roosevelt's temperament has been most extraordinarily mitigated. The railroads, the interstate commerce corporations, and the beneficiaries of the tariff will have to call their champions out into plain view on the floor of the house. President Roosevelt will have all those champions marked before he sends them home to their constituents. He is not attacking wealth. He is simply demanding a square deal. If he doesn't get it the men who have stood in his way will, many of them, never have a chance to stand there again.

FOR A BIGGER DOWNTOWN.

Mr. F. A. Delano proposes to bring all the railway freight and passenger depots of Chicago together at some common terminal point. Such a plan, if carried out, would remove a large amount of railroad property farther from the heart of the retail district and would afford some relief from the present cramped conditions. If the railway terminals were all established at Twelfth street, between State street and the river, there would be additional property opened to the growing demands of the business district. At the same time greater convenience both to through passengers and to local travelers would result.

Engineers, architects, merchants, and real estate men have participated in the discussion of Mr. Delano's suggestion and have all of them assigned one cause for the congestion of downtown Chicago. It is the Chicago river. If that stream had chosen a channel farther to the west and had been satisfied to flow into the lake at some point farther north, the business district would not be circumscribed within such narrow borders.

The river is as absolute in its dictum of "Thus far and no farther" as if it were an unbridgable abyss. Many commercial interests would almost as soon think of moving into the next state as of moving to the west or north side of the local stream. Consequently the growing commerce of a great city is not allowed a growing area. Business increases, but the ground at its disposal remains the same.

Will the river have to submit to another surgical operation? It used to keep its mouth at Madison street. We thought it would look better if its mouth were transferred to the point where it now is. We accomplished the transfer. Then we compelled it to stand on its head and look down toward the gulf of Mexico instead of toward Lake Michigan. And now comes Mr. Delano and suggests straightening out its spine from Taylor to Eighteenth street. Still Mr. Dwight Heald Perkins isn't satisfied. He is inclined to believe that it would look prettier if it had two mouths, one considerately left where it is at present and the other gaping at Division street. Whatever happens, some of it is likely to happen to the river. The river is like one of those medieval children who used to be caught early and comically mutilated for the delectation of kings. It's too bad, but it can't be helped. It's the only way in which, in the long run, the "bigger downtown" can be brought into existence.

THE PADDED PAY ROLL.

Secretary of State Rose is also a humorist. He doesn't know whether the fifty-one extra janitors that are allowed him by law during the session of the legislature are intended to be used in cleaning the rooms of the legislature or not. Meanwhile, the legislature, in order not to spoil Mr. Rose's joke, seems to be inclined to appoint janitors on its own account and allow Mr. Rose subsequently to make fifty-one appointments for work which is already being done. This collusion between the secretary of state and the legislature will evoke roars of laughter in the Springfield hotels.

Each house of the legislature is by law empowered to have certain employés, such as a clerk, etc. These employés are already in office.

The secretary of state, who is by law "in charge" of the statehouse, is empowered to have the fifty-one extra janitors already mentioned. They have not yet been appointed.

These two batches of employés are all that are specified by the statutes. Nevertheless, there is a statutory provision that other employés may be appointed by resolution in either house after a two-thirds vote.

Last week three such resolutions were presented in the lower house. The first gave the speaker of the house four or five helpers and assistants. It was carried. The second gave four or five helpers or assistants to the clerk of the house. It also was carried. The third called for ten policemen, seventeen pages, fifteen janitors, and three ventilators. It went to a vote and was lost. The opposition parties and thirteen republicans took the position that all appointments beyond those expressly sanctioned by law should go to the committee on contingent expenses and should be made only after a report from that committee. This was a protest against the messy, helter-skelter resolution system. It was justified.

The duty now lying before the house is clear. The first thing to find out is whether Secretary of State Rose will use his fifty-one janitors for the work which the law obviously contemplates. If he wittily refuses to do so the house can repeal the law by which the immortal fifty-one are allowed to come into being. If they won't work there is no reason why they should exist.

The janitorial sinecures having been abolished it will then be possible for the house to pass a law which will specify the number and character of the employés it needs, and which will forever render unnecessary the passage of hasty, crowded resolutions at the beginning of each session. The state of Illinois wants its legislators to have all the employés that can be put to useful labor. All that it is tired of is the snap resolution business.

The twenty-three Cook county members who voted for the resolution that was lost must have surprised the Legislative Voters' league. Of course Cavanagh, "Fred" Erickson, Glade, Kleeman, and Shannahan might have been expected to follow precedents. And the league did not commend Buettner, Green, McNichols, Schumacher, and Smejkal. But what about Beebe, Brady, Church, Clettenberg, "Sam" Erickson, Kittleman, Kowalski, McSurely, Monroe, Nagel, Norden, Pendarvis, and Troyer? These men were said by the league to have satisfactory legislative qualities. THE TRIBUNE does not now suspect them of base motives. It thinks simply that they were misled by party considerations. And it hopes that they will see how great a service they can render to Illinois, first, by forcing the secretary of state either to do his duty or to give up his extra employés, and, second, by putting the whole pay roll of the house on a permanent, decent, legal basis.

THE TEACHERS' UNION.

Margaret Haley and other members of the Teachers' union, in attacking promotional examinations, are striking at the idea that advance in salary should be proportioned to demonstrated merit. They want a system under which advance in salary shall proceed automatically for everybody according to length of service. As soon as this system is considered in its application to any private business its absurdity becomes manifest. That long service should bring with it increased compensation from time to time is reasonable, but that long service should be the only basis of promotion is a sure cure for energy and ambition. The Teachers' union ought not to allow itself to degenerate into an engine for battering down one of the vital principles of civil service reform.

NO MORE SUBSIDIZED INDUSTRIES.

The ship subsidy bill which was presented to congress last week is ingenious in many ways. It is especially ingenious in its appeal to national pride. The committee says in its report: "An adequate American ocean fleet would mean the saving to this country of $100,000,000 a year which now goes to build up the commercial power and naval strength of Europe and Asia." Why should not this money be saved?

If there was any reason to believe that this enormous saving would ultimately accrue to the American people, the disagreeable medicine of a ship subsidy might be swallowed with a pleasant face. But there are no grounds for a belief that when the number of American ships was increased there would be any reduction of rates for ocean transportation. There is nothing to indicate that the capitalists who would control ocean transportation would be any more beneficent than those who control the land transportation of America at the present time. The universal rule with the latter is naturally to charge all that the traffic will bear. The owners of American vessels would do the same. They would charge just as much as their foreign rivals, and, if possible, would seek to have a tax placed upon foreign vessels entering American ports. The new bill proposes such a tax, and once the tax was established the shipowners would be loath to part with it. It would give them the protection of a tariff, and there is no reason to believe that they would not become as passionately attached to the idea of a protective tariff as the steel trust.

There being no reason for assuming that the increase in the merchant marine would reduce rates, why should the country pay a ten years' subsidy on every vessel now built and on every one which may be added to the present fleet? It is estimated that if the subsidy plan merely doubles our marine fleet and develops the mail steamship lines contemplated, the cost to the government will be $12,000,000 annually, or, with interest, nearly $150,000,000 in ten years. This is what the subsidizing of the American marine will cost the people on the estimate of the smallest increase which could justify the adoption of such a policy.

American foreign commerce has managed to expand at a marvelous rate even with the decline of our merchant marine. It is of more importance to the nation at large to have an outlet abroad for its surplus products than to tax itself in order to build up a few more ocean going vessels owned by American capital. There are already enough subsidized industries in the country, and the public does not regard them as its particular friends by any means. In fact the corporations which originally received government or state or municipal privileges in some form or other are at present most in need of restraint to protect the people from their inordinate avarice.

ALL the Pikes and Trails lead directly back to the Midway.

IT is sad to think, however, that the link between the north and south side boulevard systems will have to be broken every time a steamer or sailing vessel comes along.

IT adds to the satisfaction with which the public regards a life sentence for a holdup man to know that he secured only a few cents from his victim.

SPEAKER CANNON is not an Uncle Joe to any river and harbor Bill.

A SUBVENTION, etymologically considered, is a "coming under." Look well to the canvas walls of your circus tent, Uncle Sam.

WHO knows but there may have been a court martial proposed in the case of Gen. Xenophon when he made that famous retreat with his Ten Thousand?

SIOUX CITY extends the compliments of the season to Port Arthur and hopes this will be a good year for building operations in both places.

THE verb, "to pennypacker," meaning "to attempt to curtail the freedom of the press by statute," will be in the dictionaries of the future. His excellency, the governor of Pennsylvania, has not lived in vain.

THOSE who find it inconvenient to attend the charity ball next Thursday evening will find no difficulties in the way of their contributing the price of a ticket in aid of some charitable fund.

WHENEVER New York City has a blizzard the entire world has to pause in its mad rush around its axis long enough to hear all about it.

IT has been discovered that the American principle of the square deal applies also to the treatment of Filipino wives.

IF Admiral Togo gets a good start eastward there is no telling where he will stop.

IF regarded in the light of judgments the calamities that befall Atlantic City every few years will not seem so hard to understand.

UNCLE SAM'S experiments in the matter of world's fair postage stamps have convinced him that a busy people does not take kindly to the idea of licking an unnecessary area of mucilage when about to mail a letter.

AS AN abstract proposition, is the whipping post for a wife beater any more demoralizing in its effect upon the public mind than the gallows for a wife murderer?

MME. MELBA changed the name of her Kansas City protégé, Miss Bessie Parkinson, to "Parkina," and Kansas City indignantly rejects it. "Parkina," says the metropolis of the Kaw, "may do for a breakfast food, but not for a great singer." Bloomington people, who never forgave the changing of Marie Von Elsner's name to "Litta," can sympathize.

THE people's policy in regard to the Panama canal:

1. They want it built right away.
2. They want it built right.

YET there was a time when Delaware sent irreproachable men to the United States senate.

IT is not necessarily superstitious to believe that the mikado's "illustrious virtue" has something to do with the success of the Japanese arms.

THE year 1904, it appears, was not noted for its frenzied matrimony.

MR. ROOSEVELT cannot do less than to subscribe for the Commoner now.

THERE will be some squirming if Illinois swears off from its pay roll politicians.

EXTRACT from salutatory of Port Arthur Banzai: "We have come to stay."

IT was found to be impracticable, as you may remember, to court martial Admiral Makaroff for permitting the Petropavlovsk to be blown up by a mine last April.

BUT Mayor Harrison did not find out until after he had served several consecutive terms that the labors of his job were too heavy.

NINETY years ago yesterday the first great battle of New Orleans was fought. Everybody will recall the fact that the second great battle of New Orleans was between Sullivan and Corbett, many years later.

THIS is the day of the formal surrender of Gen. R. Yates.

PERSONAL.

Gen. Kouropatkin is an expert in geography and botany.

Prof. Trombetti, recently appointed to the chair of Semitic philology at Bologna, was once a barber.

Countess Helene von Scheveinitz has just passed what is considered a satisfactory examination in dental surgery.

The kaiser's third son, Adelbert of Prussia, is bound for the far east as a midshipman on the German cruiser Hertha.

Harry Mitchell, an actor of New York, has celebrated his sixty-eighth anniversary on the stage. He is dean of the profession.

Associate Justice David J. Brewer of the United States Supreme court has been connected with Sunday schools for more than half a century.

John Jordison, postmaster at Coalville, Ia., has resigned several times, but, as no one can be found to take the office, the postoffice department refuses to let him go.

Leon Treplé, winner of the prize of the Goncourt academy this year, is the author of "La Maternelle," which gives a realistic picture of life in the Paris asylum for infants.

LETTER OF MARQUISE DE FONTENOY

Copyright: 1905: By the Marquise de Fontenoy.

IT may be questioned whether the French statesman and ex-cabinet minister, Yves Guyot, and his associates in the new Franco-American syndicate, organized for the commercial invasion of Europe by America on a gigantic scale, are wise in selecting the Palais Royal in Paris as their headquarters in Europe. The government, it is understood, is willing to dispose of the Palais Royal in return for the large sum which the syndicate is ready to pay for its acquisition.

For the French people who have studied their national history cannot but recall that it was at the Palais Royal that John Law originated, close upon 200 years ago, that extraordinary enterprise popularly known as the "Mississippi scheme" and his West Indian company, which, endowed with privileges practically amounting to sovereignty over all that immense region of North America then under the flag of France, was to bring American trade into close relations with France and her allies on the continent.

The Mississippi scheme developed into one of the most extraordinary bubbles in financial history. The French people went insane with the fever of speculation. For a brief period a sort of madness possessed the entire nation. Men sold their all, and hastened to Paris to speculate; everybody seemed to be getting richer and no one poorer. And everything centered around the Palais Royal, where John Law, the trusted financial adviser of the regent duke of Orleans, reigned supreme.

Then the bubble burst, and ruin overtook not only the government but the whole nation—a ruin from which the people were unable to recover, and which ultimately brought about the terrible revolution in the latter part of the century.

That a palace identified in the minds of the French people with the so terribly disastrous Mississippi scheme of 200 years ago should now be selected as the headquarters of another great Franco-American enterprise is surely tempting fate, and cannot fail to be regarded by many as ominous in the extreme.

The Palais Royal is a creation of the great Cardinal Richelieu, and has played a notable part in the history of France since that time. King Louis XIV. spent his stormy minority there. He conceived a hatred for the place, and it passed into the possession of the house of Orleans, and during the minority of King Louis XV. was the scene of some of the worst excesses of the regency of the duke of Orleans, who made many additions thereto. Throughout the eighteenth century and during the early part of the nineteenth century it was the center of Parisian life. In its gardens the world of fashion would assemble every day, and the principal theaters, all the finest shops, and the leading restaurants, as well as the municipal public gambling rooms, were all housed either beneath its immense roof or in the adjacent buildings.

King Louis Philippe, who, while Napoleon was on the throne, earned his bread for a time in this country as a school teacher, lived as duke of Orleans in the Palais Royal from the time of the restoration in 1815 until 1830, when his intrigues against his cousin and benefactor, old King Charles X., brought about the latter's deposition and his own accession to the throne. Throughout the reign of Napoleon III. it was the home of Prince Jerome Napoleon, and it was there that his sons, Prince Victor Napoleon, the present imperialist pretender and chief of the Bonapartist party, as well as Prince Louis, now a cavalry general in the Russian army, were born.

Since the establishment of the third republic, however, fashionable life has drifted away from the Palais Royal. No prince any longer holds court there, the modish restaurants have moved elsewhere, and so too have the shops; in fact, neglected and abandoned, it is falling into such decay that unless the Franco-American syndicate of Yves Guyot and his American friends secure possession thereof and put into execution their plans of completely remodeling it for its new use, the government will be confronted by the necessity of pulling it down and converting the site into a public park, or else of turning it to profitable account by selling it in building lots.

The Franco-American company, which is understood to be working in connection with the Corporate Securities company in New York, and to have promises of strong official support in France, will place nothing but American goods on sale in the shops, and the Palais Royal is in one word to be transformed into a vast depot for the sale of American goods of every conceivable character, and for their dispersal throughout Europe. The scheme includes the construction of a huge hotel, to be conducted on American principles, and the rebuilding of the Palais Royal theater and its management by Americans.

The Baron Edouard Rothschild, whose engagement to Mlle. Germaine Halphen, daughter of the great sugar refiner, Emil Halphen, is just reported, is the only son and heir of Baron Alphonse Rothschild, the head of the Parisian branch of the international banking house of Rothschild, and the chief of the French line of the family. Baron Edouard is about 26 years of age, is a lieutenant of hussars in the reserve of the French army, and a member of the smart Rue Royale club at Paris. His fiancée's mother was a Mlle. Fould, a granddaughter of the statesman and financier of that name who played so important a rôle throughout the reign of the third Napoleon in France, and in this way she is related to the marquis de Breteuil and his American wife, who was Miss Garner of New York, the marquis being a grandson, through his mother, of the statesman Fould.

There are such a number of these Baron Rothschilds—two of them being now in America—that it may be just as well to give a few notes for the purpose of enabling people to distinguish them from one another.

Baron Alphonse, the head of the French line, has, as I have stated above, only two surviving children—namely: Baron Edouard, whose engagement I have just recorded, and a daughter, Beatrix by name, married to Maurice Ephrussi. Baron Alphonse, who is a man of considerably over 70, has two surviving brothers—namely: Baron Gustave and Baron Edmund. Gustave has a son, 24 years of age, of the name of Robert, who fought a duel the other day, and two daughters, one married to Sir Edward Sassoon, and the other to Baron Lambert of Brussels, who represents the Rothschild interests there. The other brother, Edmund, has two grown up sons, bearing the names of James and Maurice. There was a third brother, the late Baron Solomon Rothschild. He died, leaving a daughter, Helen by name, who is married to Baron Van Zuylen of Paris, so widely known as a motorist.

These constitute what is known as the French line of the Rothschild family. But there are several other members of the Rothschild family, who live in Paris, belonging to the English and Frankfort branches. Thus, there is Baron Henry de Rothschild, the eminent physician and specialist in children's maladies. He is a son of the late Baron James de Rothschild of the English branch. James being in his turn the son of Nathaniel, who was brother of the late Sir Anthony de Rothschild and of old Baron Lionel de Rothschild of London. Dr. Henry de Rothschild has at Paris a brother of the name of Baron Arthur, who is a bachelor and a great yachtsman.

Then, too, there is in Paris the widow of Baron Adolph Rothschild. Baron Adolph, though a member of the Frankfort line, was in charge of the Rothschild interests in Italy, but after the overthrow of the kingdom of Naples he transferred his abode to Paris. He was not only the banker but likewise the devoted friend of the late king of Naples and of his consort, and helped them in many an hour of difficulty. Queen Marie of Naples has never forgotten this, and the widowed Baroness Adolph Rothschild enjoys her intimacy to a degree accorded to no other person. The baroness' house is one of the few that she visits, and the late empress of Austria never lost an opportunity of showing her regard for the baroness and her appreciation of the devotion which both she and the baron had shown to her sister, the queen.

Strictly speaking, the Frankfort line of the house is extinct, the late Baron Charles, who was the chief thereof, having left only daughters. One of them is the duchess of Rothschild, while another, who died last year, was princess and duchess of Wagram.

The two young Barons Alphonse and Louis Rothschild in this country belong to the Viennese branch, are sons of Baron Albert, and have three brothers. Their uncle, Nathaniel, the only other member of the Austrian line, is dying.

A LINE-O'-TYPE OR TWO.

Sermons in Song.

"THAT SHALL ABIDE."

Copyright: 1905: by Tribune Company.)

"Then I commended mirth, because a man hath no better thing under the sun, than to eat and to drink and to be merry; for that shall abide with him of his labor the days of his life, which God giveth him under the sun."—Ecclesiastes viii., 15.

Come, talk no more of troubles!
In silence let them end;
In speech each bother doubles,
Neglected, it will mend.
Forget the day's depressing—
There have been sunny skies
That brought to us the blessing
Of laughing lips and eyes.

We hug our griefs too tightly,
We count them overmuch,
When hourly, daily, nightly,
Joy lingers for our touch.
We are too prone to borrow,
We are too prone to lend
The sorrow of tomorrow.
What gladness may it send?

We seek too much for sadness,
We dream too much of gloom—
Our hearts bar out the gladness
That begs of us for room.
In fearing and in fretting
We waste the precious whiles,
Forsaking and forgetting
The treasure trove of smiles.

The snow laughs in its falling,
The rain laughs with the grass,
The breezes all are calling
A joy song as they pass;
When wintry days are over
The rose laughs into bloom,
The chuckle of the clover
Comes drenched with its perfume.

Have done with mete and measure
That tell of saddened whiles;
Count up our richest treasure—
The lasting gold of smiles!
Let us link hands with laughter—
Grief loiters overlong;
We shall find our hereafter
Built up of smile and song.

W. D. N.

NEWS OF THE THEATERS.

The Virginian.

"The Virginian" returned to the Garrick last evening and was welcomed by an audience which left not a seat vacant in the house. The play when seen here last May found unusual favor both because of the pronounced western character of its scenes and people and because of the excellent manner in which it was presented. It comes back with the action and lines unchanged in any particular, but with the performance improved in certain details over what it formerly was.

It is far from being a great play, but it pictures in interesting and effective manner a phase of life which is essentially American—the life of the cowboy in the far west—and which is rapidly disappearing before the changing conditions now extending westward. The preservation in drama and novel of these cruder forms of our civilization is subject for satisfaction. "The Virginian" is of worth not only as such a record, but as a play which grips the spectator's attention and appeals to his sympathies and emotions.

The performance this season again centers around the excellent portrayal of the title rôle offered by Dustin Farnum. This young actor is an ideal realization of the Wister character, and makes the Virginian a man so likable in his sterling honesty of nature, his manliness, and his almost boyish happiness of spirit, that to see him is to admire and be moved. It is a master impersonation of its kind, and the months which Mr. Farnum has devoted to its presentation have in nowise dulled its clearness of outline, lessened its fine and convincing detail, or weakened its charm.

Guy Bates Post is still the Steve and makes the third act of the play of exceptional appeal through the genuine artistic merit of his performance. Frank Campeau repeats his excellent performance of Trampas, and Frank Nelson again scores as Baldy. A new Mollie has been secured in the person of Helen Holmes, and this change from last year is a decided improvement. The rôle is a difficult and thankless one, but Miss Holmes plays its simply, as it must be played, and brings a pleasing personality and a comely appearance to its embodiment which lend it charm.

The Melba Concert.

The magic that lies in the name of Melba attracted to the Auditorium Saturday afternoon an audience which left scarcely a seat in the great hall vacant. And those 3,500 patrons of the famous soprano received with approval everything she and her company offered. There was no overwhelming enthusiasm exhibited at any time during the afternoon, save possibly after Mme. Melba's last number, when, by insistent applause, the listeners forced her to give an additional selection. She had the assistance of an orchestra under Mr. Stock's leadership, and of the tenor, Ellison Van Hoose; the baritone, Charles Gilbert; the harpist, Ada Sassoli; the pianist, Llewela Davies; the flutist, C. K. North; and the organist, Wilhelm Middelschulte.

Mme. Melba contributed three numbers of the eleven the program contained. Her first selection was the Handel "Sweet Bird," to which a French song was added as encore; the second was the Bach-Gounod "Ave Maria," sung with organ, harp, and violin accompaniment, and another French song was added in response to the applause; the third was the Arditi "Se Saran Rose," which had to be repeated, and then the audience insisted on an additional selection, and "Comin' Thro' the Rye" finally was given.

Mme. Melba was not in her most brilliant vocal form. The bronchial cold which disabled her in New York clearly had left the voice a shade less easy in emission and a degree less crystalline in quality than it is when at its best. It was, of course, a voice still well worth the hearing—one of the most wonderful natural voices in the world today, but the astonishing lightness and transcendent purity which are its own by right were not so fully in evidence as usual.

Mrs. Bloomfield-Zeisler's Recital.

Yesterday afternoon Mrs. Fannie Bloomfield-Zeisler gave her annual piano recital in Music hall. The audience filled the concert room and our talented townswoman was received with the customary evidences of enthusiastic approval. She paid a thoughtful tribute to the great leader who has just passed into the silence by introducing after the Chopin Fantasie the Chopin Funeral March. She played it with rare tonal beauty and true emotional sincerity, and the audience paid her and the memory of Mr. Thomas the tribute of absolute silence both throughout the performance and at its close.

While the afternoon was one of gratification for the admirer of piano music, especially enjoyable were the E major Capriccio of Scarlatti, which was remarkable in its crispness and clarity; the Menuette of the Beethoven Sonata op. 31 No. 3, which gave one of the finest exhibitions the afternoon brought of the pianist's command of the singing tone; the Sarabande from Moszkowski's "Laurin," and the Raff "Rigaudon," which was a truly Zeislerian masterpiece of technical accuracy and finesse.

W. L. HUBBARD.

The Eternal City.

Despite the fact that it is the third engagement in two seasons, "The Eternal City," with Edward Morgan and a cast largely the same as the original one, was greeted and applauded by a large audience at McVicker's last evening. It is a melodrama of the higher sort, replete with all the frills and thrills usually met with in a Hall Caine drama, and it receives treatment that is on the whole commendable, although there were some noticeable deteriorations—an almost general tendency to overemphasis, and other evidences pointing to the influence of the "one night stand." Miss Janet Waldorf, an actress whose previous successes have been achieved in Australia, appeared as Donna Roma. Her work suffered from a lack of lightness and deftness, and was distinguished by a heaviness of style not always to be desired. Mr. Morgan as David Rossi and Frederic de Belleville as Baron Bonelli, repeated their past successes, and W. E. Bonny as Bruno Rocco aroused the greatest enthusiasm of the evening by his final scene.

WHICH IS THE KING of BEASTS? —The ELEPHANT.

IT is probable that in a fair fight the elephant can whip any other animal that lives. He deserves the title, "king of beasts," which has been widely but wrongly given to the lion. The elephant is by nature a nervous and timid animal. He usually avoids trouble. In his wild state he has an instinctive dread of man. He has been known, when being used in a tiger hunt, to turn tail and fly for no better reason than that a hare ran out of the tall grass and bolted between his legs. After he has once been bitten on the tender upper part of his trunk by a royal Bengal tiger the Indian elephant is likely to become panic stricken at the mere sight of one of those ferocious animals.

But when the elephant is attacked, and especially when he is cornered, he fights with blind courage and fury, and then his

AFRICAN ELEPHANT.

immense size and his peculiar weapons of defense and offense enable him to conquer not only the tiger and the lion but the even more formidable buffalo bull and rhinoceros. A rhinoceros can kill an elephant by driving its sharp, powerful horn into his belly. But the chances are many to one that, in a fair fight, the rhinoceros would not be able to use his horn in this way.

The elephant's trunk is full of powerful muscles which enable him to strike a blow with it which will often fell the largest animals. With his big and peculiarly formed hind leg he can kick with tremendous force either forward or backward, and as quickly as a mule or broncho. The male elephant in Asia and both sexes in Africa are armed with long, sharp tusks, weighing from 75 to 200 pounds each, which are used with deadly effect in tossing an antagonist. Finally, a large elephant bull is ten or twelve feet high and weighs from 12,000 to 14,000 pounds. Jumbo, the largest elephant ever in captivity, was eleven feet high and weighed 13,000 pounds; and he would doubtless have grown much larger if he had not been captured when young. Even the females usually weigh from 8,000 to 10,000 pounds. This enormous bulk, when hurled upon an antagonist, would alone be sufficient to crush any but the most redoubtable.

The conclusion that the elephant is supreme as a fighter, which is drawn from his immense size and his formidable weapons, is sustained by the attitude toward him of all other animals except man. He is recognized by all the lower animals as their undoubted master. The lion and tiger seldom attack him except in self-defense. Even the stupid rhinoceros, which assumes the aggressive toward every other living creature, usually has discretion enough not to try issues with the majestic elephant.

The elephant is not only a dangerous enemy to fight with when he is infuriated but he is also a hard one to escape from. His immense bulk does not prevent him from running with astonishing speed. When chasing a hunter on horseback the African elephant sometimes goes for a short distance at a rate of twenty miles an hour. He can run a mile at the rate of fifteen miles an hour, and he can maintain for a long time a speed of ten miles an hour. The ground of the regions in which he is hunted is usually uneven and covered with trees and bushes. This gives him a great advantage over the fleetest and most powerful horse, and if the hunter should fly in a straight line ahead of his big pursuer he would almost certainly be overtaken and killed.

Various methods are used in hunting elephants. The natives of Central Africa sit in tall trees and drop long, heavy daggers into their backs. A little bushman sometimes darts under an elephant, makes a deadly sword thrust into his belly, and escapes

ASIATIC ELEPHANT.

almost before the big beast knows he is near. The natives consider elephant meat a delicacy. Many elephants are also shot by sportsmen for their tusks, and many are captured alive for draft and show purposes.

One of the most remarkable methods of elephant hunting is that employed by the Hamran Arabs. Three of these agile and muscular fellows go out together on horseback, armed only with long, straight, two edged swords. When a herd is found the lastest tusker is adroitly separated from his companions. Thoroughly angered, the great beast charges full tilt at his tormentors. One of the hunters turns and flees before him, while the others follow in swift pursuit. When the elephant is overtaken by the hunters in the rear, one of them leans from his horse and with a single blow of his sword cuts in two the sinew of one of the big animal's hind legs. As the elephant moves both the legs on one side at once, the crippling of one of them brings him suddenly to a halt. The hunter then leaps to one side, and when a good chance presents itself slashes the other leg on the same side. It is an easy matter to kill the now completely disconcerted and disabled monarch of the forest.

In ancient times elephants were used extensively and to much purpose in war. Hannibal took a large herd of elephants with him on his invasion of Italy. But elephants are worse than useless on a field where there are firearms; and wherever gunpowder has been introduced they have ceased to be employed. The elephants which the princes of India brought against the British when the latter invaded their country were always seized with panic as soon as they heard the reports of guns, and by their precipitate retreats, contributed largely to the route of the native armies.

There are two distinct species of elephants, the Asiatic and the African. The male African elephant is always considerably larger than the male Asiatic, while the females of Africa are usually smaller than those of Asia. The African elephant has ears twice as large as those of the Asiatic and its back is proportionately higher, while its shoulder is proportionately lower. The African elephant has been but little domesticated, but the Asiatic elephant becomes in captivity a docile and serviceable work animal. However, the male, even though most docile at other times, is likely, during the breeding season, to become extremely vicious and dangerous.

The social instinct is strong in elephants, and they are usually found in herds. Each herd has a leader, usually the largest and most powerful male. Elephants have lived 100 years in captivity, and it is thought that in a free state they may live 150 years.

Elephants have many physical peculiarities besides that of being the largest of animals. The teats of the female, unlike those of other quadrupeds, are situated between her front legs. Their feet have toes, each incased in a hoof. Their sense of smell is so acute they can detect the presence of a man 1,000 yards away. Their period of gestation is about twenty-two months. In spite of their great clumsiness and weight, they swim better than any other animal which is not either distinctly aquatic or amphibious.

As long as elephants were attacked only with sword, bow and arrows, and other weapons of savages they seem to have held their own against man and even increased their numbers. But since Europeans introduced the practice of hunting them with firearms they have been rapidly exterminated. Few wild elephants now remain in Asia, and the number in Africa is rapidly diminishing.

S. O. D.

MONDAY, JAN. 9, 1905.

DO YOU REMEMBER THAT—

SEVENTY-FIVE YEARS AGO TODAY:

The president's message reached New Orleans in four days and a half, the quickest trip then ever made between Washington, D. C., and the Louisiana metropolis.

FIFTY YEARS AGO TODAY:

Railroad riots in Erie, Pa., were renewed, the tracks in the city torn up, and the bridges demolished.

FORTY YEARS AGO TODAY:

Massmeetings were held in the large cities of the north to send supplies to Savannah.

TWENTY YEARS AGO TODAY:

Reports from Madrid placed the casualties of the recent earthquakes in Spain at 1,400 killed, 900 wounded, and 43,000 homeless.

TEN YEARS AGO TODAY:

Emperor William in a speech at Potsdam urged the increasing of the German navy.

TARIFF REVISION SEEMS ASSURED.

White House Conference Decides in Effect That Rates Be Overhauled.

ACTION WITHIN A YEAR.

Sentiment Declared to Favor Adjustment Along Conservative Lines.

(Continued from first page.)

...ation was called to the fact that the cur... legislation with which the party re... ...ed its pledges in the St. Louis conven... ...was not formulated at the regular ses... ...at all, but was prepared by republican ...bers of the ways and means committee ...ting unofficially at Atlantic City, and also ...republican members of the finance com... ...mittee at New York, Long Branch, Vir... ...nia Springs, and elsewhere.

...was suggested that if the president ...ould submit from calling a session until ...the new tariff bill had been outlined, the ...work would be done during the spring and ...summer by republican members of the two ...committees without any authority from con... ...ress and without forcing Speaker Cannon ...to make up his list of committees six months ...in advance of the usual time and without ...any chance to become acquainted personally ...with the new men who at the next session ...will have such a large percentage of the re... ...publican membership.

Need Real Information.

...One of the members of the ways and means ...committee said tonight in talking over the ...matter:

"There is a growing feeling that the tariff ...of 1897 has reached the point where it ought ...to be changed. The first thing we need is in... ...formation. No one is quarreling with the ...general principle of protection. Free traders ...are getting to be scarce even among demo... ...crats. No one is proposing a horizontal re... ...duction of the tariff nor a wholesale attack ...upon all schedules.

"It is a dull time now in the ways and means committee. There is no reason why we should not be able to go over the tariff law ...section by section, paragraph by paragraph, ...and article by article. We can get expert ...opinion on almost any item on a few days' ...notice. What we need is merely a basis for ...future action. If we can have supplied to us ...evidence on half a dozen schedules which ...may have been proper enough in 1897 and ...work unfairly in 1905, it will be easy for us, ...comparatively speaking, to frame such a bill ...as will correct the inequality in those sched... ...ules. If the opinion of experts shows that certain items are properly adjusted now we need not touch them at all.

"Newspapers which favor a revision of the tariff ought to begin upon a new line. That is to say, they should abandon generalities and invite from their readers or otherwise expert opinion as to specific items in the present tariff law which ought to be changed. A campaign of education based on specific information soon would bring action from congress. Up to the present time, although there has been a great deal of talk about general principles, it is a fact that the ways and means committee has not yet been supplied with definite information as to a single specific item in any particular schedule.

"What we want are facts, not allegations. If people would supply us with reliable figures showing the cost of production in this country and abroad of any particular article we really could determine whether the tariff in a special case ought to be changed or ought to stand just where it is. I know that in my own case, where I get a hundred letters about railroad rates, trusts, the navy, public buildings, rivers and harbors, and similar subjects, all bristling with information, I do not get the thing which would be valuable to me when the committee undertakes the work of adjusting the tariff of 1897 to meet modern conditions."

Lorimer Says Revision Is Wanted.

Congressman "Billy" Lorimer of Chicago returned to Washington tonight and in talking over the prospect of tariff revision said with complete frankness:

"My business interests are such as to require five nights on the sleeper for every one I spend in my own bed. I put in my time between sessions of congress and usually at the end of every week jumping around the country. In this way I meet a great many people. I can tell you that the mass of travelers one meets on railroad trains and about the hotels are overwhelmingly for revision of the tariff. They are not violent on the subject, but they all took the ground during the campaign that the tariff ought to be revised, but not by its enemies. They voted the republican ticket with that in view and it is seldom one can find among the business men and people one meets in private life any person who now believes in standing pat on the tariff.

"Every business man, every merchant, and every manufacturer knows conditions of production have changed in an extraordinary degree. Every tariff needs changing in from five to ten years. Mills can make more wire at less cost today than they could in 1897, and potters can make better pottery at the same cost and sell it at higher prices than they could when the Dingley tariff was enacted. These changed conditions are met with in every line of industry. In some cases the changes are slight and would not justify an amendment of the tariff, in others they are great and they should be met with an amendment of the tariff law.

"Business men all recognize this fact and they expect to see revision of the tariff by its friends. It is this sentiment the president has gauged accurately, and he has made no mistake in urging that congress should take some action on the tariff."

AIDS CHICAGO RIVER WORK.

Representative Lorimer Believes Congress Should Appropriate $500,000 for Various Projects.

Washington, D. C., Jan. 8.—[Special.]—Representative Lorimer is greatly interested in the improvement of the Chicago and Calumet rivers. Notwithstanding the decision of the leaders of the house to hold down appropriations for waterway improvements, Mr. Lorimer, who is a member of the rivers and harbors committee, will insist upon an appropriation of $500,000 for the improvement of the waterways of Chicago. Now that the tunnels have been ordered removed from the Chicago river, Mr. Lorimer believes congress should authorize an appropriation for the improvement of that stream, especially as no funds have been provided for this purpose for several years. He also will urge the committee to insert an item in the bill providing for a new north pier, as that pier is now in dangerous condition, and the longer the delay in constructing a new one the more dangerous will it become. He believes there should be a continuation of the improvement of the Calumet river and that an appropriation of $500,000 will be enough for the three projects for the next fiscal year.

GOV. HIGGINS VISITS PRESIDENT

New York Executive and Collector Stranahan Deny Political Mission.

Washington, D. C., Jan. 8.—[Special.]—Gov. Higgins of New York and Collector of Customs Stranahan were guests of the president at dinner tonight. They came over to Washington today, and their visit naturally caused some speculation, but both declare that there was no significance in their presence at the White house. The governor said that President Roosevelt had asked them to come for a little social visit, and so they went over to the White house tonight to take pot luck with the president.

"Sore-Formalin" Glover & Allen's antiseptic dressing, for burns, sores, cuts, bruises, or any similar accident or affliction.

CONDEMN MANN AS "BULLDOZER."

Business Men Criticise Congressman's Harshness to E. P. Bacon.

ADVISE A NEW ATTITUDE.

Say Witnesses Appear Before Commerce Committee as Invited Guests.

"Congressman Mann appears to have little idea of courtesy in his manner of treating the witnesses who have appeared before the interstate commerce committee. During the last two or three years he has used bulldozing tactics toward the men who have been invited to testify. It is time that he was called to order."

This declaration was made yesterday by a Chicago merchant, who is a large shipper and interested in the revision of the law and the passage of the Cooper-Quarles bill, which aims to give the interstate commerce commission greater plenary powers. He is one of those members of the board of trade who signed the indorsement of E. P. Bacon, and on condition of remaining incognito he consented to express the sentiment of the Chicago shippers regarding the attitude of Congressman James R. Mann in his recent controversy with Mr. Bacon.

Witnesses Are Invited Guests.

"He appears to forget that the men who appear before this commission are invited guests who have been asked to go to Washington and express their views upon a question that is of the utmost importance to the vast majority of the citizens of this country," said the shipper. "His treatment of Mr. Bacon is only a sample, I am told, of the way he has treated nearly everyone who has come before the committee. One would have thought from his attitude that he was dealing with a prisoner before the bar, rather than with a gentleman who was urging a measure which has the indorsement of shippers everywhere.

"I cannot understand why Congressman Mann assumes this bulldozing attitude, but in his attacks upon the witnesses he takes them at a disadvantage, when they are appearing before a committee with which they are unfamiliar, and they cannot defend themselves."

Other Chicagoans Condemn Course.

Other Chicagoans were reticent in condemning Congressman Mann directly, although indirectly and through their high praise of Mr. Bacon they tacitly admitted that his method of treating witnesses did not meet with their approval.

"It was a great surprise to me to learn of the disrespectful treatment accorded to Mr. Bacon by Congressman Mann," said H. B. Slaughter. "I know Mr. Bacon to be a gentleman whose efforts in behalf of better laws governing railroad rates have been freely given in the hope of benefiting the shippers all over the country. I suppose Mr. Mann must have taken offense at some of the utterances of the witness, and he allowed his personal feelings and prejudice to creep in before the committee hearing."

B. A. Eckhart, one of the shippers who feel the discriminations of the railroads in the matter of rebates, and who is a supporter of Mr. Bacon, said:

"Mr. Bacon is a conscientious man who is performing a great service for the people of this country. Everyone knows the railroads have it in their power to make or ruin a corporation or a locality through instituting a system of rebates. I cannot think why Congressman Mann should have chosen to heap abuse on Mr. Bacon, for I am sure that whatever he has done has been with honest motives."

More at 15 Cents Than We Had at 10 Cents

Last January, THE LADIES' HOME JOURNAL sold at 10 cents per copy: we sold

A Million and 38,000 Copies

This January, at 15 cents per copy, we have sold

A Million and 85,000 Copies

THE CURTIS PUBLISHING COMPANY
PHILADELPHIA, PA.

Marshall Field & Co.

The new year shows a continuation of those splendid increases which have characterized this business especially for the past six months. The January Sales are remarkably successful, both in number of customers and volume of business—and the assortments and values are better than ever. Much interest also centers around our first showings of 1905 styles in spring fabrics and apparel and special outfitting displays for Southern and California tourists. The store is especially charming just now with the many bright displays in contrast with the wintry weather outside.

The Great January Sales.

The second week promises a continuance of the wonderful interest centered during the past week in our annual January sales of

Housekeeping Linens Corsets
Tailored Suits Muslin Underwear
Marseilles Quilts White Waists
Domestic Cottons
Stamped Linens Men's Shirts

The remarkable value-giving in each of these important events is influenced to a very great degree by the prestige our enormous purchases secure for us in the principal markets of the world.

Displays of "1905 Styles."

Fashions that will determine the modes for the spring season are being added in great numbers to our advance displays of

Women's Costumes Women's Coats
Girls' Wash Dresses
Women's Negligees Novelty Flannels
White and Printed Goods
Imported Wash Goods Embroideries

Exclusiveness adds to the charm of the newness and originality of these lines—those not made to our special order have been carefully chosen and confined to this store for Chicago.

Special Sale 3,000 Yards Fancy Silks, Yard, 65c.

One of a great number of attractive, desirable values. The designs are checks and stripes with Jacquard and cannelle effects in all the desirable shades of blue, brown, green, gray, etc., yard, 65c.

1,500 yards of Pompadour Taffetas, all white grounds, in monotone and jardiniere printing in colorings of pink, blue and violet, splendidly adapted for children's dresses, yd., 65c.

White Figured Habutai, 24 inches wide—a great variety of effective designs—suitable for Women's Waists, Infants', Children's and Misses' Dresses, special, 65c.

Basement Section—4,000 yards of White Taffetas for linings and foundations, yard, 37½c—Broadtail Velveteens, in brown, cardinal, myrtle and navy, at half price, yard, 25c.

Final Clearance Colored Dress Goods Remnants.

Final reductions will be made this morning in all the short ends and remnants remaining in our entire stock—Voiles, Eoliennes, Henriettas, Broadcloths and Suitings in lengths for all purposes are marked much below the regular prices of the less expensive lines. A great range of colors at each price.

Skirt Lengths reduced to $2.00, $2.25, $2.50 and $3.00. *Dress Lengths reduced to $2.75, $3.00 and $3.50.*

Special Sale of Wash and Fancy Ribbons.

The prices are from a third to half less than the regular values.

Two lots secured in a very advantageous purchase—including two lines of Wash Ribbons and wide and narrow fancies in styles most desirable for Sashes, Corsage Bows, Stock Collars, Dress Trimmings, and for the new summer Organdie and Dimity Gowns.

First Floor South Room.

At 33c a Yard.
4½-inch Warp Printed Taffetas, cord edge, in several patterns.

At 38c a Yard.
5-inch Warp Printed Taffetas, with satin and loop edges, in five beautiful patterns.

At 55c a Yard.
5½-inch Warp Printed Taffetas, satin edge, three patterns and in a good line of colorings.

At 75c a Yard.
6½-inch Warp Printed Taffetas, in several beautiful patterns and in a good range of colorings.

At 95c a Yard.
8-in. Warp Printed Taffetas, in five patterns, and in a splendid line of colorings.

Narrow Fancy Ribbons—No. 1½—Persian Ribbon, 4 patterns, bolt of 10 yards, 25c.

Narrow Fancy Ribbons—No. 2 and 3—Persian Brocaded, Striped and Polka Dotted Taffetas, in a splendid line of colorings, yard, 5c; bolt of 10 yards, 45c.

Narrow Fancy Ribbons—No. 2, 3 and 5-inch Satin and Taffetas, with large polka dots, plain Persians, Persians with gold designs, warp printed and corded taffetas in a large variety of patterns and colorings, yard, 10c; bolt of 10 yards, 95c.

Wash Ribbons at Very Low Prices.
Two styles of the latest weaves—very desirable for trimming corset covers and muslin underwear of all kinds—in white, three shades of light blue, two shades of light pink, maize and lavender.

	No. 1	1½	2	3	5
10 yds.,	25c	40c	55c	75c	95c
Yard,	8c	5c	6c	8c	10c

Rare Values in Women's New Coats.

The addition of new lots to this great reduction sale promises to bring this week's sales very close to the phenomenal records of last week.

Attention is directed to three entirely new lines at special prices. Fourth Floor North Room.

Three-quarter Black Kersey Coats, semi-fitting back, braid trimming on collar, $20.

Three-quarter Black Cloth Coats, a loose model trimmed with self bands, $25.00.

50-inch Black Cloth Coats, shawl collar and cuffs of Persian lamb, $2.50.

Special reductions have been made in many of the handsomest models of the season in Ulsters, Short Fitting Coats, three-quarter Covert & Kersey Coats, Cravenette Coats and Evening Coats.

Large sizes in 24 and 26 in coats are reduced to $10.00, $15.00 and $25.00.

Practical Early Styles in Trimmed Millinery—$10.00.

We are showing a special collection of exclusive designs in Street and Suit Hats of taffeta silk, both plaited and shirred, also made of new effects in novelty silk braids.

All close fitting shapes, for present and early spring wear (see illustration).

Semi-Annual Sale Unlaundered Handkerchiefs.

The prices are but very little above the actual cost of the materials. Some are sample lots, but the greater numbers were made up to keep factories busy in dull season. They are placed on sale just as they come from the looms—saving the cost to our customers of laundering, tying, boxing, etc.

Women's Plain, Hemstitched Handkerchiefs, 10c, 12½c, 18c and 25c.

Women's Embroidered Handkerchiefs, 12½c, 18c, 25c, 35c and 50c.

Men's Hemstitched Handkerchiefs, 12½c, 15c, 18c and 25c. First Floor South Room.

Fownes' Kid Gloves for Women, Pair, $1.00.

The arrival of the remainder of our recent unusual purchase of these high-grade Kid Gloves enables us to offer complete size assortments and the best colors and styles at this price—the lowest ever made in Chicago on the same lines—pair, $1.00. First Floor South Room.

Lessons in Silk Embroidery.

Free lessons are being given in silk embroidery by the expert Japanese artist, Sanzo. Lessons are also giving in knitting, crocheting, fine Armenian lace edges, Hardanger and all kinds of needlework by expert teachers. Second Floor Annex.

Italian Silk Blankets at Half Price.

Bright Italian colors and the more subdued effects in Roman stripes and figures in Blankets used as samples or which have been soiled in displays; they will be placed on sale this morning at half prices, ranging from 50c to $2.90. Second Floor North Room.

Special Sale Face Creams, 50c.

This very low price has been made on the following splendid preparations: Creme Marquise, Orange Flower Skin Food, Benzoin Cream, Superior Cold Cream, Cucumber Cold Cream and Menthol Cream—four-ounce jars, special, 50c. First Floor Middle Room.

Annual Clearance Sale of Valenciennes Laces.

Thousands of pieces—from the very finest to the coarsest kinds—odd lots and dropped patterns, to which we have added great quantities from our regular lines—all at a very small part of their regular prices.

The most of them are in sets of the different widths with insertions to match—in pieces of 12 yards, each, 38c, 45c, 55c, 65c, 75c, 85c and upward. First Floor South Room.

Pictures Priced to Close.

The Christy Cartoons printed in the original colors at $1.25 and the McFall Pictures in sepia at 60c are among the most attractive values in the great assortment.

Platinum Photographs, $1.45, $2.50 and $4.00.

Oil Paintings and Water Colors, framed, reduced prices—$17.50, $20.00, $25.00, $35.00 to $100.00.

Imported Carbons, German Posters and Photogravures, specially purchased and suitably framed in our own workrooms for schools, $5.00, $7.50, $10, $22.50, $35 upward. Sixth Floor Middle Room.

High Grade Toilet Soaps Specially Priced.

The following lines are foremost among the very finest qualities manufactured—the special prices will be in force for a limited time. First Floor Middle Room.

Conti & Figli Imported White Castile Soap, about 4 pounds to the bar, special, 45c.

Conti & Figli Imported Green Castile Soap, about 4 pounds to the bar, special, 35c.

Roberts & Co. Imported High-Grade Castile Soap, 4 cakes to the package, special, 60c.

Limoges China—20% to 50% Less Than Regular Prices.

Bohemian Glass—20% to 40% Less Than Regular Prices.

The remarkable values in thoroughly desirable pieces are due to end-of-the-season purchases from the best makers at a very small part of their actual value.

In the China are combined two lots of the finest China from Limoges—some in royal blue and gold, some in raised gold and with solid gold handles.

Covered Dishes, 75c to $1.25.
Platters, 50c, 75c, $1 and $1.25.
Tea and Breakfast Plates, 25c.
Plates, 50c, 75c, $1, $1.25, $1.50.
Cups and Saucers, $1.25 to $2.
Berry Bowls, $1.00.

The Glass is an accumulation of samples in a variety of desirable shapes—there being but one of each design makes them especially desirable for wedding gifts.

The assortment includes Bowls in white and gold, Decanters in crystal and gold and green and gold; Compotes, Olive Dishes, Bonbon Dishes, Claret Jugs, Cologne Bottles, etc. Prices range from $1 to $15.

BOWLERS FINISH CITY TOURNAMENT

Edward Meyer and Ernst Peterson Forge to the Front Before Close.

WIN TWO MEN TROPHY.

Former Captures the Diamond Medal—Scores in Final Day's Work.

WINNERS IN TWO-MEN PRIZES.

Meyer-Peterson	1,283
De Lorme-Kiene	1,227
Reilly-Fisher	1,193
Vandersyde-Shogren	1,184
Lau-C. Kaad	1,165
Faetz-Schmidt	1,170
Howley-Peifer	1,166
Klingenberg-Chalmers	1,165
Thompson-Gruver	1,159
Tishauser-Kahn	1,157
Ritchie-Curtis	1,153
Woodbury-Stolke	1,148
Moran-Todo	1,144
Blaul-Hildebrandt	1,147
Schlieman-Budinger	1,146
Kennedy-Canfield	1,136
Gray-Schissel	1,136
Turnbull-Tobler	1,134
Shaw-Medwitsky	1,134
Worden-Koenig	1,132

INDIVIDUALS.

George Rost	671	Blaul	612
O. Pfister	635	Turner	610
De Proft	633	Steele	609
Schwartz	630	Dahlstrom	606
Munger	626	Peifer	606
Koss	623	Sinnabaugh	603
Stemmer	621	Ed Schmidt	601
O. Schmidt	618	G. Burkhardt	596
Mountain	614	E. Meyer	596
Kahn	614	Mahoney	595

The first city bowling championship came to an end yesterday at O'Leary's alleys, Gunther players winning the honors right in the last hours of the competition in the two men event. Ed Meyer and Ernst Peterson were the winners, getting 1,283 pins for their three games in the doubles. Close behind them came two more Gunther men, Harry de Lorme and Harry Kiene, the pair totaling 1,227 and winning second place in the tournament.

The individual championship was won by George A. Rost with 671 pins, made early in the week.

Louis de Proft tied with Oscar Pfaster for second prize, rolling 633 in the last squad to go on, while Schwartz went to fourth in the squad ahead of De Proft, getting 630.

Keen competition occurred for the special prizes, Eddie Meyer winning the diamond medal offered by James O'Leary for the high average in all nine games. Meyer got 1,545 pins in all the events, getting 577 in the five men games, 670 in the doubles, and 608 in the individuals. The other special prizes went to the Hofmanns, who got high team game in the tournament, 1,035; Reilly and Fisher, who rolled 475 in the two men contest, and Tim Deneen, who got 277, the high single game record of the two weeks.

Prizes Awarded.

The officials awarded the medals, prizes, and certificates after the last games had been bowled last night. Scores:

TWO MEN EVENT.

E. Meyer	593	183	202
Peterson	612	200	166—1,283
De Lorme	188	209	213
Kiene	219	211	167—1,227
Lau	201	211	154
C. Kaad	233	180	213—1,183
Kennedy	157	207	199
Canfield	191	191	154—1,136
Gray	217	176	178
Schissel	179	191	188—1,134
Arnold	209	191	167
Knudson	201	208	206—1,134
T. Riemaier	202	179	183
Deiser	170	200	182—1,132
Ward	178	189	192
Bruck	189	204	179—1,122
De Proft	198	179	177
Stevens	190	176	177—1,120
Scenes	190	174	172
McGuire	178	192	180—1,100
Stolke	191	173	173
Poppelbaum	194	179	156—1,097
Herberts	176	207	168
Mather	171	196	182—1,082
Bangart	200	189	192
Haselhuhn	178	160	177—1,071
Hengst	203	191	191
August Trapp	220	168	165—1,062
Stemmer	180	190	242
Peters	214	172	145—1,058
Bohl	177	166	151
Mahrlein	168	168	225—1,043
Jahn	169	190	190
Carlson	177	170	161—1,043
Beau	180	196	166
C. Mueller	167	156	182—1,037
Langmayer	193	166	164
Dahlstrom	194	169	160—1,023
Schmitt	153	165	191
C. Timm	155	179	188—1,022
Ed Kelley	168	154	146
Leigh	189	201	160—1,018
C. Rivas	176	195	171
Karlicek	153	160	191—1,013
Wickboldt	179	188	162
J. Hengst	191	157	187—935
Cooke	194	169	145
Caughlin	202	122	135—965
Peiffer	179	155	179
Urban	144	156	172—960
Firestone	186	168	167
Hurlest	150	144	144—938
Vepruk	153	152	152
Tolar	145	169	184—936
Ethot	171	160	141
Pomeroy	179	179	157—935
Schwartz	121	170	170
Chapman	143	121	143—933
P. Koeneman	147	152	140
M. Koeneman	124	169	138—929

INDIVIDUAL EVENT.

Stemmer	187	248	186	621
Dahlstrom	217	239	160	606
E. Meyer	213	191	200	608
Rather	180	214	193	587
Langmayer	200	180	205	585
Bohl	168	211	206	585
E. Kelly	190	163	226	580
Canfield	204	194	176	574
De Lorme	192	191	194	577—1,153
Peiffer	209	193	180	573
Elliott	222	179	171	572
Arnold	203	212	183	598
Mahrlein	206	168	194	568
Haselhuhn	206	163	190	564
McGuire	201	189	164	554
Stolke	194	161	208	563
Firestone	229	160	174	563
E. Peterson	216	169	177	562
Kiene	219	201	141	561
Jellesk	155	173	324	548
Semones	177	192	171	540
Karlicek	172	183	185	540
Ward	196	180	161	537
Kiene	158	153	164	535
Vanzant	173	188	170	531
Knudson	162	183	186	531
C. Mueller	170	176	207	516
Herberts	178	158	180	516
J. Hengst	190	197	129	516
Peters	140	157	169	466
C. Rivas	173	161	158	492
Hurlest	162	157	170	489
Kennedy	146	159	177	483
Pomeroy	176	150	157	483
Woodbury	170	159	157	486
Alten	148	178	164	470
August Trapp	191	165	154	470
Bratch	129	158	170	457
Vepruk	135	156	170	461
C. Schmitt	160	141	120	421
Twietbich	127	147	147	421
De Proft	235	190	208	633
Schwartz	202	156	220	630
Caughlin	191	190	209	592
Timm	173	163	202	538
Bean	187	164	153	504
Bohl	176	158	176	510
Cooke	183	144	184	511
Sievers	178	178	167	523
C. Kaad	128	191	163	482
Tau	146	172	164	482
Chapman	165	218	145	528
Hollis	131	179	160	470
Poppelbaum	149	166	187	502
Wickboldt	135	178	171	484
F. Hengst	129	209	157	495
T. Riemaier	190	197	149	536
Deiser	137	188	170	495

Among the City Leagues.

No material changes occurred in the standing of the various local bowling leagues which were in operation last week, the leaders remaining in their places in almost every instance. In the West End league, however, the Hacketts pulled up into a tie with the Senators, as the latter team dropped one game in their last series. Standing and averages:

WEST END LEAGUE.

	W.	L.	Pct.		W.	L.	Pct.
Senators	33	12	.733	Crawfords	21	24	.467
Hacketts	33	12	.733	Simpsons	19	26	.422
Warrens	24	18	.571	Kimballs	12	33	.267
Columbias	22	20	.524	Only Ways	11	34	.244

Best individual averages:

	G.	High.	Total.	Average.
Olk, Warrens	39	244	7,482	191 22-30
Hoffmann, Hacketts	30	247	5,708	190 2-30
Baumann, Senators	24	214	4,571	190 26-30
Ditt, Senators	45	246	8,505	189	40-45
Knurr, Senators	45	228	8,344	185	16-45
Havlick, Kimballs	42	214	7,644	182	24-30
Kaeppel, Crawfords	42	244	7,510	181	14-42
Blue, Columbias	18	222	3,251	180	11-18

NORTHWEST LEAGUE.

	W.	L.	Pct.		W.	L.	Pct.
Grosses	33	13	.717	Nate Sugars	21	25	.457
Lorge Bros.	29	17	.631	D. P. Cooks	20	26	.476
C. Kochs	28	18	.548	Polonias	8	37	.178

Best individual averages:

	G.	H.	Tot.	Average.
Allen, Grosses	30	224	5,784	192 24-30
Johnson, Grosses	39	237	6,969	192 21-30

City Bowling Tournament Winners.

EDWARD MEYER. ERNEST PETERSON.

Meyer, Loftis Bros.	9	214	1,718	191	9-2
E. Stolke, Grosses	28	216	5,383	192	25-28
Schulze, Grosses	21	222	3,900	185	15-21
E. Lavelle, Loftis Bros.	30	243	5,552	185	2-30
Berndt, C. Kochs	40	223	7,371	184	11-40
Dantes, Loftis Bros.	12	222	2,200	183	4-12
Thorson, Loftis Bros.	15	215	2,735	182	8-15
F. Stolke, Grosses	33	229	5,969	181	16-33

NORTH SHORE INTERCLUB LEAGUE.

	W.	L.	Pct.		W.	L.	Pct.
L. Parks	15	7	.682	Casinos	6	12	.333
Germanias	11	7	.611	Marquettes	6	12	.333
Ravenswoods	10	8	.556	Evanstons	6	12	.333

Best individual averages:

	G.	Tot.	Average.
Speck, Lincoln Parks	18	3,393	188 5-18
Bray, Lincoln Parks	8	650	183 1-3
Hartwell, Lincoln Parks	18	3,208	178 4-18
Humphrey, Evanstons	15	2,626	175 6-15
Moore, Casinos	12	2,102	175 9-12

NEWSPAPER LEAGUE.

	W.	L.	Pct.		W.	L.	Pct.
Examiners	21	3	.857	Chronicles	10	11	.476
Suns	14	13	.519	Heralds	10	14	.417
Tribunes	14	14	.481	Journals	7	20	.259

Best individual averages—

	G.	Tot.	Average.
Wiley, Examiners	24	4,616	192 8-24
Portmess, Examiners	24	4,427	184 11-24
Kyle, Chronicles	9	1,650	183 3-9
Oschger, Chronicles	21	3,840	182 18-21
Vivian, Suns	15	2,735	182 6-15
Eby, Chronicles	13	2,290	176 4-13

WEST SIDE BUSINESS MEN'S LEAGUE.

	W.	L.	Pct.		W.	L.	Pct.
Geneivas	38	12	.760	Morehouse	21	29	.500
Automobiles	31	11	.738	Allis-Chalm.	16	22	.410
Feather D.	31	17	.646	Tigers	18	22	.404
Lathowz	24	18	.571	Lavenders	14	28	.375
Wales	23	22	.511	Vermonts	13	32	.289

Best individual averages—

	G.	H.	Tot.	Average.
Clarke, Autos	27	224	5,257	194	9-27
Leonard, Tigers	24	178	4,506	187	24
O. Schneider, Genevas	48	243	8,909	185	2-48
P. Schneider, Genevas	48	230	8,859	184
Peterson, Genevas	41	218	7,451	181	2-41
Stevens, Feathers	33	240	6,028	182	23-33
Grase, Autos	24	244	4,348	181	4-24
G. Patterson, Wales	23	224	4,418	180	18-20

LINCOLN AVENUE LEAGUE.

	W.	L.	Pct.		W.	L.	Pct.
Golden Rods	28	8	.667	N. Ashlands	20	22	.476
Ravens	26	14	.667	Irvings	19	22	.463
Winonas	26	16	.619	Colts	5	37	.119

Best individual averages:

	G.	High.	Total.	Average.
William Meyers, Winonas	27	256	4,864	180	4-27
F. Hartmann, Golden Rods	42	265	7,417	176	25-42
George Strey, Winonas	42	258	7,417	176	25-42
Robert Zimmer, Winonas	12	200	2,106	175	6-12
Paul Wesche, Winonas	27	252	4,635	171	18-27
William Strey, Winonas	18	208	3,029	168	5-18

FIRST REGIMENT LEAGUE.

	W.	L.	Pct.		W.	L.	Pct.
Co. I	30	9	.800	Bugle Corps	19	20	.452
Gatling	34	11	.756	Co. D	20	25	.444
Co. E	31	14	.689	Co. F	17	28	.378
Co. H	30	15	.667	Co. C	14	29	.333
Co. B	29	16	.644	Co. A	13	32	.289
Co. K	28	17	.622	Co. G	3	39	.083
Vet. Corps	22	20	.524	Co. B	2	43	.044

Best individual averages:

	G.	H.	Averages.
Budinger, Co. I	36	248	183 35-36
Hermansen, Co. I	45	258	184
Heidelbach, Gatling platoon	42	245	181 8-36
Barrett, Co. K	34	224	180 22-34
Schwartz, Co. B	45	260	176 42-45
Becker, Co. I	21	224	175 5-21

HYDE PARK BLUES WIN GAME.

Defeat Team of Britons and Boers in Association Football Contest by a Score of Four to One.

Hyde Park Blues defeated a team of Britons and Boers from the Boer war show yesterday afternoon at association football at Sixty-first street and St. Lawrence avenue by a score of 4 goals to 1. The soldiers were greatly handicapped by not having football shoes and slipped around on the snow covered field. The going was too slippery for good football, but several of the military men displayed cleverness, Capt. Overberg at half back, Wagner at full back, and Lawrence and Lupton on the forward line being especially good. Koen made a number of good stops in goal.

The Hyde Park men scored twice in the first half, Myers getting the first goal and Gulliver the second. In the second half goals for the Blues were made by Gulliver and Withington, while B. Lupton counted for the soldiers with the best shot of the game. Lineup:

Blues.		Soldiers.
Francis	Goal	P. Koen [Boer]
Tunley	Back	W. Wagner [Boer]
Hollis	Back	W. Hiegins
Fitzroy	R. H. B.	L. J. Geosen [Boer]
J. Evans	C. H. B.	W. Overberg [Capt.]
Helgren	L. H. B.	M. Pienaar [Boer]
Withington	O. R.	H. Curtis
Gulliver	I. R.	J. Lawrence
Meyers	Center	B. Lupton
Rogers	I. L.	G. McLeay
J. Little	O. L.	C. J. VanderWalt [Boer]

Referee—J. Warren.

It is proposed to arrange some six-a-side matches at the Coliseum during the week, the idea being to play an international contest between teams from Scotland, England, America, Canada, South Africa, and Ireland.

ANOTHER MATCH FOR GREGGAINS

San Francisco Fight Promoter Finally Secures Frankie Neil and Highland for Battle on Jan. 27.

San Francisco, Cal., Jan. 8.—[Special.]—Aleck Greggaine, after failing through on three matches, has signed Frankie Neil and Dick Highland at 122 pounds' ringside for Jan. 28. Neil, as champion of America, is well known in the east, but Highland is a local boy, who, as an amateur, has beaten every one here in his class.

Highland is a more clever boxer than Neil and has a stiff punch, but the problem for the sports to figure out is whether he can stand Frankie's wallop to the body which laid out the two Forbes boys and other accomplished boxers.

Neil has not appeared here in the ring since he knocked out Henry Forbes over a year ago. He will train with "Young Corbett" at San Rafael, while Highland will go to Sheehan's under the direction of Jack McCormick. For a preliminary Greggains will match Billy Smallham and Bobby Johnson.

Magnates Go to Cincinnati.

President Ban Johnson of the American league and President Charles Comiskey and Secretary Fredericks of the White Stockings left last night for Cincinnati to attend the meeting of the national commission, to be held in the Ohio city today.

To Skate for Gold Medal.

Tonight at the Waverly roller skating rink six of the fastest young women roller skaters in the west will compete in the final race of the women's series for a gold medal. Allen L. Blanchard will be referee.

MINORS TO PRESENT CASE.

HOLD MEETING AND DECIDE ON ACTION TO BE TAKEN.

Presidents of Six of the Smaller Leagues Have Session in Cincinnati, and It Is Determined to Attend National Commission Conference Today in a Body—New Classification of Players for Drafting Is Chief Point of Difference—Pulliam Confined to Bed.

Cincinnati, O., Jan. 8.—Representatives of the minor baseball leagues held a meeting today to decide as to the best method for presenting their case to the national commission when that body meets tomorrow. The presidents of six organizations were present and it was determined to go in a body, with Attorney Hoard-Griffith, to the Grand hotel, where the meeting will be held.

The proposed new classification of players for drafting is believed to be the chief point of difference, but the minor league officials today expressed confidence that there would be no trouble over that point, notwithstanding the announced opposition of the American league.

President Pulliam of the National league was confined to his bed today with nervous prostration, but expected to be able to attend the meeting tomorrow all right. All the officials who are to participate in the meeting, excepting President Ban Johnson of the American league, are in the city, and Mr. Johnson is expected to arrive in the morning.

RIVALS WIN A GOOD CONTEST.

Defeat the Illinois Centrals in Chicago Indoor Baseball League, 14 to 3—Craig Pitches Great Game.

By defeating the Illinois Centrals yesterday afternoon by the score of 14 to 3 at Apollo hall the Rivals are now tied with the Spaldings, Donahues, and Street & Kees in the Chicago Indoor Baseball league. The Rivals outplayed the Centrals, Craig holding them down without a hit until the ninth inning. He pitched a remarkable game, striking out twenty-three men. In four innings he retired his opponents on strikes, and in the fifth inning he pitched exactly nine consecutive strikes. Both teams fielded well, but the Rivals hit the harder. Score:

Rivals.	R	H	P	A	E
Hawkins, ls	3	2	0	6	1
O'Neill, c	2	1	1	0	0
Brown, 3b	2	3	0	0	0
Collins, 2b	2	1	0	0	0
Byrne, 1b	2	1	0	0	0
Craig, p	1	1	0	0	0
Foss, rf	1	0	0	0	0
Goode, rs	2	2	1	1	0
Totals	14	14	27	10	1

Centrals.	R	H	P	A	E
Dunn, 2b	1	0	0	1	0
Meinhardt, c	0	1	6	5	0
W. Suffrid, 3b	0	0	0	0	0
Mettler, p	0	1	0	0	0
H. Suffrid, 1b	0	0	16	0	0
Brownlee, ls	0	0	1	7	0
Heller, lf	0	0	0	0	0
Hayes, rs	0	0	1	4	0
Bear, rf	0	0	1	0	0
Totals	3	2	24	15	0

Illinois Centrals	0	0	0	0	0	1	0	2	—3
Rivals	2	3	1	0	2	0	6	1	—14

Two base hits—Hawkins, O'Neill, Collins, Byrne, Craig, Goode [2], Heinz. Struck out—By Craig, 23; by Mettler, 7. Bases on balls—Off Craig, 1; off Mettler, 4. Umpires—Piroch and Wenig.

ADVERTISERS TO PLAY TODAY.

International Golf Tournament Is to Begin on the Links at Pinehurst, N. C.

Pinehurst, N. C., Jan. 8.—[Special.]—Fifty-two golfers representing the advertising interests of the country are ready for the international advertising men's golf tournament which is to begin tomorrow. It is ideal golf weather. The collection of cups and trophies in the corridor of the Carolina hotel resembles a silversmith's showroom. The Tribune cup, Lord & Thomas cup, and the huge Vienna stein of the Golfers' Magazine, all from Chicago, are centers of attraction. The practice yesterday indicates that L. C. Boyd of the Milwaukee Sentinel will have the best show for first prize. He is playing a great game. J. G. Batterson and W. C. Freeman of New York will make an interesting fight. Batterson made 84 in a match with Travis yesterday. The exceptional interest will undoubtedly lead to the formation of a national association and an annual tournament.

COMPILATION OF GOLF RECORDS

New York, Jan. 8.—[Special.]—Compilations have been completed in the club and individual record cups offered annually by the Golf Association of Philadelphia, which cover the national as well as the local contests, and in years of trial have been demonstrated to be splendid mediums of keeping up general interest in the game among the members. Data to bear upon the records is furnished to the golf association by the chairman of the greens committee by each club, and should the plan often mooted to establish record cups on similar lines in the Metropolitan Golf association be taken up at the coming annual meeting a similar method of scoring would have to be followed.

In the absence of a definite team circuit for men the points gained in open tournaments might be substituted by the M. G. A. The points in Philadelphia events are scored in this order:

Individual championships—Every card returned complete, 1; each contestant qualifying, 3; winner medal play, 6; survivors of each match play round, 2; winner, 10.

Intercup matches for Philadelphia cup—First team: Each winner individual match, 4; each winning club, 8; club winning team championship, 20. Second teams: Each individual winner, 2; each winning club, 4; club winning series, 10.

Suburban cup, same classifications—First teams, 2, 6, and 13 points; second teams, 1, 3, and 10 points.

Women's intercup team matches, same classifications, 3, 4, and 13 points.

Amateur championships of United States, men and women—Winner medal play, 10; each Philadelphian qualifying, 6; leading Philadelphian medal play, 6; survivors match play rounds, 5; winner, 20.

Open championships of United States—Each contestant from Philadelphia handing in card 300 or better for 72 holes, 20; leading Philadelphian, 5.

Joseph Henry Patterson and Mary Thayer Farnum memorial cups—Complete card returned, 1; winner, 9; second best score, 3. Silver cross to player making lowest aggregate score in memorial cups and individual championship medal round, 20.

Most points won during the year as above, 10; second best score, 5.

TRACK OWNERS IN SESSION

NEW ORLEANS JOCKEY CLUB DIRECTORS DISCUSS CLUBHOUSE.

Corrigan Says No Announcement of Winter Meeting Will Be Made Until Proper Guarantees Can Be Offered to Horsemen—Gossip of the Two Year Olds Which Have Been Raced—Inspector Girl Makes Favorable Impression—Tompkins' Plans.

New Orleans, La., Jan. 8.—[Special.]—At a meeting tonight the directors of the New Orleans Jockey club decided the plans for the clubhouse at the track might be revised to some extent. It is also possible the directors may order the construction of the clubhouse to be proceeded with immediately.

In an interview Mr. Edward Corrigan said that until horsemen could be assured of an abundance of racing throughout the entire year nothing would be done in announcing a meeting. As Corrigan put it, "We will not go to horsemen with any indefinite statements." It is therefore not probable any announcement for the opening of a winter meeting will be made just now.

Interest in the racing of the week at the fair grounds is mostly centered around the performances of the juveniles. R. W. Walden's bay colt Verdant, by Filigrane—Veronia, winner of the first 2 year old race of the year, is a quick, speedy, handy colt, and, while he had all the best of it, getting off flying, he has the build and breeding to be a shifty youngster. He is a brother to Prince of Veronica, that won the Crescent City Derby in the all scarlet colors of the Messrs. Morris. Saturday's race was for fillies, and it was won by Miss Cosette, who, though getting off badly, finished well up in the former event. Her running shows her to be a smart filly, as she galloped away from a fair lot. She is compact, neatly turned, and quick to settle down to running. Pinta, that finished second to her, is a nice filly of considerable range, that looks as if she might improve. One of the bunch that caught the eyes of the horsemen was W. H. Fizer's Inspector Girl, by Inspector B.—Sewing Girl, dam of Bill Nixon. She ran green, but showed speed, and will be better when the races lengthen out to four furlongs.

M. Gwynne Tompkins, who is now training for a wealthy New Yorker who races under the nom de course of "Mr. Cotton," is due to arrive tomorrow, and after a short stay will go on to California with W. P. Burch for an extended trip on the coast. Mr. Tompkins has instructions to buy a few horses to be educated to the jumping game. One of the objects of his visit to California is to look over W. B. Jennings' speedy horse Proper.

BILL CURTIS IN HIS OLD FORM.

Griffin's Horse Promises to Fulfill His Early Reputation—Betting at Races Is Light.

Hot Springs, Ark., Jan. 8.—[Special.]—Bill Curtis was the one real good thing in the Inaugural handicap and was well backed in the pedrooms away from here. It was the first start of the gelding since he ran in the American Derby last June, when he was jumped on and badly cut down. His race yesterday indicates he is going to make good the promise of his 3 year old form.

Copperfield, which was the favorite in the Inaugural, got a poor ride, but even with a good one he would have had little chance of winning.

The betting the opening day was light. At the outside the fourteen books which cut in, aside from the two field books, did not handle more than $50,000.

The great trouble here at present is lack of stable room. Every stall on the track is taken. The three Arthur horses which were shipped here from New Orleans are stabled in the car which brought them here. The Schorr horses which came from the Crescent City in charge of Willie Martin are quartered on the grounds, but the stable attaches are living in the car.

Only a small percentage of the horses which have been here for any length of time are fit to race. Those shipped over from Little Rock and from New Orleans have it on the ones trained here in the matter of condition.

It was rumored a meeting of the dissatisfied turfmen would take place here on Jan. 16. President Deveraux said tonight he had heard nothing of such a meeting. It is subject to Corrigan's call.

Mountain Girl, which started in the 2 year old race here on Saturday, is a half sister to Ariena, the fast filly which won a number of races last season and died here a couple of weeks ago.

Tomorrow's card seems to offer excellent chances for favorites, many of which are likely to be at prohibitive prices.

Monday's New Orleans Entries.

First race, 11-16 mile—Halcyon Days, Isabella D., Bannock Belle, Nightmare, Long Days, 105 pounds; Fast West, 107; Shock the Talent, Oregon, Yorkshire, Hannibal Bey, Darina, Old Hal, 110.

Second race, ¼ mile, selling—Walter Duffy, 95 pounds; Hocco, 98; Sarah Maxim, Knowledge, Heritage, Pitabriliar, Merry Acrobat, 103; Red Raven, Death, W. L. George, 105; Miladi Love, Arachne, 110.

Third race, ¾ mile—La Sagitte, Simplicity, Fruit, 98 pounds; Dave Stahl, Tom Shelly, 100; Ameslea, Arch Oldham, Saladin, Florentine, 103; Subtle, Green Gown, 104; Got to Win, 113.

Fourth race, ⅝ mile, handicap—Antimony, 104 pounds; Eyedine, Little Red, 106; Escutcheon, 107; Matador, 108; Janeta, 111; Clover Hampton, 112; Edith May, 115.

Fifth race, 1 1-16 miles, selling—Gracious, 96 pounds; Misanthrope, Jack Doyle, 98; Lampson, 101; Bessie McCarthy, Capt. Rush Bronte, St. Sevir, Love's Labor, 104; Floral Wreath, Goldaga, 106; Homestead, 107; Reliance, 108.

Sixth race, 1 mile and 20 yards—Miss Betty, 93 pounds; Formaster, Evelyn Kinsey, Stolen Moments, Courtmaid, 96; Shotgun, Careless, Foxmead, Royal Pirate, 100; Gregor K., 106; De Reszke, An Revoir, 108.

Lightbody Returns to City.

James D. Lightbody, the University of Chicago athlete who competed in an athletic meet at Madison Square garden on New Year's eve, returned to Chicago yesterday and said last night he would reënter the university today. Lightbody's trip was eventful, and among other things he encountered a pickpocket while in the great city. The operation resulted in the removal of his roll, the transfer being made just before he left Gotham. His railroad ticket, however, was not included. Lightbody visited seeveral of the eastern colleges, among them Yale, Pennsylvania, and Columbia. He also went to West Point.

White Rocks to Play Greens.

The first game of the schedule of the newly organized West Side Indoor Baseball league will be played tonight at National hall, Jirik's White Rocks meeting the Chicago Greens. Kolar and Weisberg will be the battery for the White Rocks and Craig and Betting will officiate for the Greens. It has been decided to play all league contests at National and Apollo halls on Mondays, Wednesdays, and Thursdays. On Wednesday night the Tuma and Baar Brothers and Prodis will play at Apollo hall.

BOLD BURGLARS GET $1,600 HAUL.

Secure Plunder from Flat of Prof. Fred Locard of Hyde Park School.

END WORK IN AN HOUR.

Rare Coins, Currency, and Silverware Taken from South Side Resident.

When the family of Prof. Frederick Locard of the Hyde Park High school returned to 6132 Monroe avenue after an absence of one hour they found every gas jet in the flat burning and every movable article of value missing. Burglars had entered through the kitchen window, and secured wearing apparel, jewelry, silverware, and cash aggregating in value nearly $1,600.

A large part of this amount was represented by twelve gold florins bearing the head of Napoleon I. and with a numismatic value of $500. The clothing stolen included two Paris gowns, furs, silk shawls, and gloves, valued altogether at $640. All of the silverware, valued at $230, had disappeared, and all of the plated goods, which were not taken, had been broken by the burglars in an effort to ascertain its genuineness. The jewelry included several heirlooms and aggregated $225 in value. Fifty dollars in cash was taken from a drawer.

Every box, trunk, and drawer in the house had been broken open, and even the mattresses in the beds torn open by the thieves. The crime was committed Saturday night.

Frank Bernard, said by the police to be an ex-convict, was arrested at State and Harrison streets after a revolver duel with Policeman McCarthy. He had twelve suits of clothes in his possession.

Burglars entered the cigar store of John Kosky, 357 Grand avenue, shortly after 10 o'clock last night while the owner was absent and escaped with fifteen boxes of cigars worth $200.

Overlook $8,000 in Cash.

Overlooking $8,000 in gold and bills in the safe which they had opened in the store of William G. Beek, optician, at Washington street and Wabash avenue, unknown robbers contented themselves with taking spectacles, opera glasses and fountain pens worth $350. The burglary was committed at 5 o'clock yesterday morning. It is believed that the thieves were frightened away by some pedestrian. The Pinkerton watchman had visited the store at 4:30, and was about to make another call shortly after 5 when he saw that the window glass had been smashed. The burglars evidently entered by breaking the window with a stone.

Two Robberies in Evanston.

Burglars had two victims in Evanston. G. A. Faas, 610 Lake street, lost jewelry and silverware valued at $200, and E. S. Barber, 1432 Judson street, lost property valued at $100. The families of both were absent.

LABOR HAS NEW CHARTER. ALL FOR CITY OWNERSHIP.

Chicago Federation Committee Prepares Bill for "Home Rule," with Telephones and Other Public Property.

"Home rule" for Chicago is the central idea of a skeleton charter plan adopted yesterday by the Chicago Federation of Labor. Besides municipal ownership of public utilities, the scheme provides for the sovereignty of the city "in all local business and affairs distinctly municipal." The charter committee was instructed to elaborate on the plan and keep discreetly within the "home rule" limitations.

The city is to be given control of its streets, local franchises, and public utilities, roads, parks, fire, water, gas, and electric light services, street railways, local telephone exchanges, and other public service branches. The city also is to have power, under the charter, to issue bonds, hold, use, mortgage, or lease property, annex territory, and levy and collect taxes.

A charter convention composed of 350 delegates at large is provided for. The delegates are to be nominated by petition and chosen at the regular or a special city election. The charter thus framed is to be submitted for ratification to a referendum vote of the citizens of Chicago. The enabling act for such a convention will be taken to Springfield soon.

Miss Margaret Haley argued for the charter convention plan on the ground that it would "head off special acts in this session of the legislature."

The Postoffice Clerks' union, at a meeting in the afternoon, appointed a committee to present a statement of grievances to Postmaster Coyne. The men object to working more than eight hours a day in the rush season.

TO UNITE ILLINOIS COLLEGES.

Meeting in Peoria Was to Combine Lombard School and Bradley Institute—Details Withheld.

Peoria, Ill., Jan. 8.—[Special.]—To arrange a consolidation between Lombard college of Galesburg and Bradley Polytechnic institute of this city a conference was held here this week. It was attended by President Harper of the University of Chicago, Prof. F. H. Fowler, representing Lombard college, and Dean Burgess and O. J. Bailey of the institute. The details have not been arranged. Lombard college has no president, F. W. Rich being the acting dean. It has an endowment of over $500,000, with a student membership of about 200. The officers have in contemplation the moving of Lombard to Peoria. Bradley institute is now affiliated with the University of Chicago.

EDUCATIONAL.

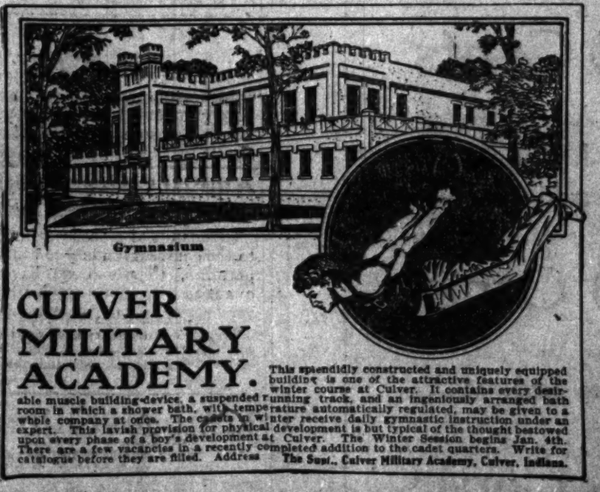

Gymnasium

CULVER MILITARY ACADEMY.

This splendidly constructed and uniquely equip

MEDIUM STRICKEN IN HER CHURCH.

Mrs. May S. Pepper Almost "Passes Over" at Close of Reading in Brooklyn.

CAUSE IS HEART FAIURE.

Waiter in Hotel Savarin Has Been Mayor of Montvale, N. J., Four Months.

NEW YORK BUREAU CHICAGO TRIBUNE.
New York, Jan. 7.

There was a tragic scene in the First Spiritualist church in Brooklyn tonight when Mrs. May S. Pepper, one of the foremost spiritualistic "readers" in America, was stricken with heart disease and almost "passed over" at the close of a demonstration. Mrs. Pepper had a slight seizure just prior to the evening's exercises, but recovered and proceeded to give an exhibition of her powers. As customary with these meetings, those in the audience desiring a "reading" of a communication with a spirit, formerly belonging to or associated with the world one from whom they desired the message. Several tests were given this way. Mrs. Pepper closed the meeting with a benediction, and while the audience was dismissing her remarkable powers she staggered to a room at the rear of the platform and fell unconscious. Her fall was plainly heard. Attempts to restore her proved futile, and two physicians were summoned. She recovered sufficiently to be taken home in a cab, the condition is considered serious.

Medium Stricken at Close of Brooklyn "Reading."

—•—

Night and early every morning Auguste Avenengo arrives at the Savarin, changes his business suit for the waiter's garb, and takes his station in the café to serve the patrons. For seven years he has been a waiter. Most of this time he has been in the Savarin. Thousands of Wall street men know him, but only by the name of "Auguste."

Avenengo's duty done, he leaves the Savarin in the evening, crosses the river to Jersey City, and, presto! Auguste Avenengo becomes another man.

Auguste Avenengo, the waiter in New York, is his honor Auguste Avenengo, mayor of Montvale, N. J. Chief of police and the members of the force salute him; citizens of wealth and standing stop him in the street to suggest some reform or improvement in the borough government, and everywhere he goes he is addressed "your honor."

"Auguste" has been mayor of Montvale only four months, but in this time he has taught a lesson to the councilmen which will do them for the rest of their term. Two of the members who failed to attend the meeting were by his order arrested in their beds, forced to dress and go to the council chamber.

Waiter in Savarin Hotel Is Mayor of Montvale, N. J.

—•—

Magistrate Crane, accompanied by a friend, went down to the Toombs police court in a Third avenue surface car. As they left the car they were jostled by a number of young men standing on the rear platform.

Judge and Friend Are Robbed on Trolley Car.

"Why don't you sit inside, there's lots of room?" said the magistrate.

"It's healthier here in the fresh air," replied one of the obstructors.

A few minutes later the magistrate's friend missed his pocketbook, but it was gone along with $40.

"Do you suppose any of those young men got the pocketbook?" he asked.

"Maybe so," replied the magistrate. "Those pickpockets are smooth articles. Never mind, I've got some change," whereupon the magistrate felt for his wallet. He continued to feel for some time.

"Why, I believe they have taken mine, too," he muttered, as he hurriedly made another search, but in vain.

The rest of the morning the magistrate and his friend peered anxiously into the faces of all suspects that were lined up before them in court.

—•—

Following the receipt of a letter from Kingdon Gould asking clemency for the four students who were suspended for the attempt to seize him for the sophomore dinner recently, announcement has been made that the men will be allowed to return to Columbia university this week.

Young Gould Feared Robbers, Carried Pistol.

Gould, in his letter, accounted for his possession of the revolver which he fired to frighten off the sophomores. Regarding the amateur episode, he wrote:

"I at times take long rides into the country after the work of the day, usually returning after dark. I frequently take with me a pistol. On the day in question I happened to have it, and when attacked I fired it in the air, so that, by the consequent surprise of the fellows, I might gain time and opportunity to reach the fraternity house. I had not the slightest intent of doing harm to any one and never supposed the incident would be taken seriously."

—•—

The circumstances attending the collapse of the bridge used in the performance of "Carmen" at the Metropolitan opera house on Saturday night point to the conclusion that the structure was overloaded.

Stage Carpenter Says Bridge Was Overcrowded.

Frank H. Palmer, the stage mechanic, who was arrested after the accident, was arraigned in court today, and after being paroled in the custody of his counsel he explained the cause of the bridge's fall.

"The accident," said Palmer, "was not due to any negligence on the part of myself or my assistants. I believe it was due to the overloading of the bridge. Under ordinary circumstances the bridge was strong enough to hold all who are supposed to use it, but last night there were extra soldiers on it. Instead of changing to a rhythm step, they kept up such a steady gait that the wooden structure gave way."

—•—

A statement issued today by George H. Munroe, head of the brokerage firm of Munroe & Munroe, known as fiscal agents as a friend of Standard Oil's National City bank, says that the attorneys have served notice upon Z. Henry Work, temporary receiver of the firm, that it will resume its offices, 25 Broad street, tomorrow.

Brokers Munroe Will Start Fight on Receivership.

"My attorneys," says Mr. Munroe, "have advised Mr. Work that their examination of the books of our firm has convinced them that we are solvent within the meaning of the bankruptcy act; that we shall contest the present proceedings, and that the receiver's appointment was illegal and void."

Removal Sale
Millinery
Beautiful Hats at Greatly Reduced Prices
Maison Nouvelle
"The Paris Shop"
Auditorium
Building
Wabash Avenue at Chicago

HONOR MEMORY OF THOMAS

BIG AUDIENCE ATTENDS CONCERT IN THE AUDITORIUM.

Program Given on Friday Is Repeated by Chicago Orchestra for the Benefit of the Hall Subscribers and Admirers of the Dead Maestro—Many Unable to Gain Admission After Standing in Line—Men and Women Show Emotion.

The stage setting, the crowded audience chamber, the arrangement of the orchestra, all was the same at the Auditorium yesterday as it had been during more than thirteen years of Thomas concerts, except for the master's stand, which was draped with mourning.

The Chicago orchestra repeated for the benefit of those who had contributed to the fund for the building of the monument to Theodore Thomas—Orchestra hall—and the public the memorial music which on Friday they had played in the hall for the regular patrons of the concert.

An hour before the scheduled time for the concert to begin a line of ticket seekers had formed, extending from the box office around on Wabash avenue to a point half way between Congress and Van Buren streets. Many were unable to obtain seats.

Audience Is of All Classes.

The audience was composed in part of those whose regard for Theodore Thomas and the orchestra he had created had prompted them to contribute towards the fund for the hall. Probably as many more of the 8,000 actual subscribers were left outside because the hall would not hold them all.

Promptly at 3:20 the steel curtain was raised, and the orchestra was seated. Assistant Director Stock tapped for order, and with one accord musicians and audience arose and stood during the rendition of Bach's "Chorale."

Men and Women Show Emotion.

Following the "Chorale" came the first two movements of Beethoven's "Eroica," the allegro and funeral march, and then the death march from "Götterdämmerung," Wagner's masterpiece, and one of Thomas' favorites. The close was "Death and Transfiguration," by Strauss, and as the pathetic notes of this tone poem swept the audience there was a flutter of handkerchiefs. Neither men nor women were ashamed to show how much they were affected.

THOMAS A LEADER OF WORSHIP.

Pastors Declare Late Orchestra Conductor a Teacher of Morals and Religion.

Music is a form of worship, and Theodore Thomas was the leader of the devotions of Chicago. This was the idea set forth in several sermons delivered yesterday.

"It makes no difference," said Dr. F. W. Gunsaulus in Central church, "that Theodore Thomas never acknowledged his divine call to a high and noble ministry. Music is the soul's expression of that irrepressible desire for harmony and aspiration after concord, which is the heart of true religion.

"It is perhaps the sublime unconsciousness in which such a man works his transformations upon our less gifted natures that witnesses most to his finest quality. No man can be far removed from the essential and divine life which flows through all things, and at last expresses itself in the perfect harmony of holy life, if that man continuously enters into and masters the mystic relationships of musical sounds.

"The art of interpreting great men comes as a duty, and Theodore Thomas, like a true minister, made it a privilege and a joy. As Beethoven interpreted the involved and hidden realms of the soul, so Thomas interpreted Beethoven, and enriched our faith in our own essential life, as the mighty rose of tone unfolded its petals in his sunshine.

"No other art will survive in heaven so surely as music. There is no higher promise to our poor inharmonious life than that we shall sing."

High Priest Without an Altar.

In the People's Liberal church Dr. R. A. White said:

"Theodore Thomas was one of the high priests of a better and finer ethical and cultural, one may add religious, life for Chicago. He served, it is true, at the altar of no church, he wore neither gown nor cassock, yet he truly served Chicago in high and holy ways."

Magician of the Baton.

Preaching in All Souls' church, Jenkin Lloyd Jones said:

"Surely no words of mine can so adequately interpret the devoutness of the common heart, even in the undevout and secularized life of Chicago as the grief that last week gathered around the open grave of the great magician whose baton called forth the harmony of the great worshipers of modern life."

Realized a Lofty Ideal.

"A lofty ideal was before Theodore Thomas," said Bishop Fallows in St. Paul's Reformed Episcopal church. "To realize it he consecrated religiously all his wonderful powers. It is an occasion of just pride for Chicago that it was able to attract this man."

Educator of the People.

"No other man has done so much to educate the whole people of Chicago in good music—music that was written with a purpose high and ennobling," said Dr. W. A. Bartlett in the First Congregational church.

IN THE SOCIETY WORLD.

There will be several informal at homes this afternoon. Mrs. William G. Beale, 10 Astor street, will receive from 4 to 7 o'clock, as will Mrs. James W. Scott in her apartments in the same building. Mrs. James Anthony Hunt and Miss Hunt, 367 Dearborn avenue, will receive, and another at home will be held by Mrs. R. T. Crane Jr., 114 Lincoln Park boulevard.

On the south side, Mrs. Lewis Linn McArthur and Mrs. Mary A. Walker will hold a reception from 3 to 6 o'clock at 4415 Drexel boulevard.

Mrs. Amzi Wood Strong, 527 Oakwood boulevard, will hold her second post-nuptial reception Wednesday afternoon and evening.

—•—

Mrs. C. Franklin Leavitt, 6416 Greenwood avenue, will give a luncheon on Wednesday for Miss Bishop of Ottawa, Canada. There will be ten guests.

The Hyde Park hotel will give its annual dance Friday evening at 9 o'clock.

Mr. and Mrs. Leslie R. Harsha, 1411 Judson avenue, Evanston, have issued invitations for the marriage of their daughter, Helen Louise, to Mr. Edwin Morgan Sherman, son of Mr. and Mrs. James M. Sherman, which will take place Tuesday evening, Jan. 24, at the family residence. Only relatives and a few friends have been asked to witness the ceremony.

—•—

The marriage of Miss Helen Elgenia Neiswanger, daughter of Dr. and Mrs. C. S. Neiswanger, 366 Sixty-second street, to Mr. Alfred Eaton Ives Jr., will take place Saturday evening at the residence.

Mrs. Myron F. Pardee and Miss Ethel Pardee, 405 North State street, left on Saturday for Nassau, Bahama islands. Later they will visit Palm Beach, Ormonde, and Asheville. They will return home May 1.

Mrs. Philip Ryan and Miss Alice E. Ryan, who have been visiting Mrs. John English, sailed on Saturday for Porto Rico to visit Mr. and Mrs. George King Cummings. Miss Madge Ryan is spending the winter in New York.

NEW YORK TRIBUTE TO THOMAS.

Notable Audience in Metropolitan Opera House—Women Singers in Black and White.

New York, Jan. 8.—[Special.]—One of the most notable audiences seen at a Sunday night concert in the Metropolitan opera house tonight was drawn by the fact that the concert was especially arranged as a tribute to the memory of Theodore Thomas, who had many devoted friends among the Metropolitan singers and instrumentalists.

Nahan Franko, for some years concert master in Theodore Thomas' orchestra, conducted. Two other members of the orchestra, who long served in Theodore Thomas' organization in the same capacity, were Mr. Bendix, now concert master of the Metropolitan, and Mr. Boegner. The orchestral numbers were Liszt's symphonic poem "Les Preludes," "Adagio Lamentoso," from Tschaikowsky's "Pathetic" symphony, Chopin's funeral march, as orchestrated by Theodore Thomas, Handel's "Largo," with violin solo by Mr. Bendix, and the funeral march from Wagner's "Götterdämmerung."

The singers showed the same regard for the dignity and solemnity of the occasion in most of their offerings. The women were gowned in black and white. Mme. Sembrich sang the Mozart aria "Il Re Pastore." Others also sang.

With such a program, rendered by such artists, it was wisely determined by the management not to permit encores.

WILL TRAIN CHURCH SINGERS.

W. L. Tomlins Is to Take Twenty or More Members from Each Congregational Body.

Classes in church singing will be started a week from tomorrow in Handel hall by W. L. Tomlins. In an address on church music at the South Congregational church, Drexel boulevard and Fortieth street, last night he said he had been promised twenty or thirty singers from each of the Congregational churches and that he intended to form graded classes and make these pupils "a leavening influence" on the congregations they represent.

HOME FOR FRIENDLESS MEETING

Board to Hold Annual Session This Morning at Illinois Trust and Savings Bank.

The annual meeting of the Association of the Chicago Home for the Friendless will be held this morning at the Illinois Trust and Savings bank at 10 o'clock. A. C. Bartlett will preside.

$3.00 FOR THE ROUND TRIP

To Springfield and Return Via the Illinois Central.

Go to inauguration of Governor-elect Deneen at Springfield Jan. 9 on Daylight, Diamond, or Midnight Special trains of Illinois Central. Sleeping cars to Springfield. Chair car, parlor car, and dining car service. Round trip tickets $3.00, on sale Jan. 8 and 9; return limit, Jan. 10. Tickets and reservations at city ticket office, 99 Adams street. Phone Cent. 2705.

AIDS THE SICK CHILDREN.

HOSPITAL SOCIETY REPORTS PROGRESS DURING THE YEAR.

Mrs. Potter Palmer and Mrs. J. Ogden Armour Are Chosen at the Annual Meeting of the Organization to Fill Vacancies in Directorate — Works with All Institutions Regardless of Race or Creed—Pure Milk Commission Wins Confidence.

Reports showing a substantial progress in the work of the Children's Hospital society were made at the third annual meeting of the organization held in the Chicago Woman's club rooms yesterday afternoon. Dr. Frank Billings presided. Mrs. Potter Palmer and Mrs. J. Ogden Armour were elected to the directorate of the society, vice Judge O. N. Carter and Dr. W. S. Christopher, resigned. E. G. Keith was chosen to succeed himself as director.

The society, which Dr. Billings said was "a clearing house for children," has secured the addition of 150 beds for little ones in Chicago hospitals since its organization. The directors are working with all hospitals in the city without reference to creed or race. The organization established the milk commission, which in two years has distributed 500,000 bottles of pure milk to the children of the hospitals and of the poor tenement districts. Its commission won the confidence of the shippers and jobbers, and its stamp or certificate is sought by the sellers.

The board of directors will meet this week for the election of officers. It now is composed of the following members:

Mrs. Harold F. McCormick, Mrs. J. Ogden Armour, Dr. Frank Billings, Mrs. George W. Plummer, Dr. John Ridlon, E. G. Keith, Mrs. W. P. Henneberry, Medill McCormick, Mrs. Potter Palmer.

The headquarters of the society is at room 810 Unity building.

PIONEERS TO HOLD A JUBILEE.

Reunion of Society Will Be on Jan. 31, Reception and Entertainment Being Given.

The Society of Pioneers, Sons and Daughters, will hold its first midwinter jubilee in Memorial hall of the public library on Jan. 31. In the afternoon a reception will be held. Addresses will be made by James B. Bradwell, Luther Laflin Mills, Fernando Jones, and other Chicagoans. In the evening an entertainment will be given. Chicago musicians, composers, lyric writers, and others will take part.

A valuable collection of Chicago scenes, with portraits of men and women of the pioneer days, will be shown on a large canvas.

Invitations will be sent to all parts of the United States to prominent former Chicagoans.

Philadelphia Fire Burns Five Hours.

Philadelphia, Pa., Jan. 8.—A fire burned five hours tonight at the plant of the Atlantic Refining company, in the southwestern section of the city. The loss is more than $100,000. The fire is said to have been caused by a defective electric light wire.

Establish Your Credit.

Credit is capital. You can begin by paying monthly on a Diamond. Easy way to save. Loftis Bros. & Co., 92 State-st., n. w. cor. Washington-st.

CHAS. A. STEVENS & BROS.
Women's Outfitters. 109 to 115 State-st., Through to Wabash-av.

January Sale

Muslin Underwear and Fine French Lingerie.

A FEATURE of this January sale is the special lots announced for each day's selling. Upon the showings we announce for this week the saving averages one-third from what the same quality of underwear regularly sells for at any other time.

These generous price concessions are based upon immense orders placed with manufacturers during their dull season, giving us the advantage of every economical condition in the manufacturing.

To add to the interest of this beautiful showing we have arranged a display of models of negligee garments which will receive their initial showing tomorrow.

Night Dresses—Nainsook or cambric, high, low, empire and chemise styles. Nainsook, chemise style, round or square style, neck and sleeves finished with wide embroidery beading, wash ribbon; others with valenciennes or torchon lace or plain or hemstitched tucks. Exceptional values, $1.00.

Drawers—Cambric top, deep umbrella ruffle, finished with embroidery or torchon lace, cluster of tucks; others, plain or hemstitched tucks, 45c.

Corset Covers—Nainsook, full front, four rows of valenciennes insertion, beading and ribbon, neck and arm size finished with edge. Many other styles too numerous to describe. Rare values, 45c.

Chemise—Nainsook, round neck, one row valenciennes insertion, ribbon and beading, 35c.

Skirt—Cambric top, lawn umbrella ruffle, finished with wide English eyelet embroidery, clusters of tucks, hemstitched lawn dust ruffle, $2.75.

Dressing Sacques and Negligees—White and solid colors, ranging in prices from 45c to $40.00.

Hand Embroidered Skirts.

Cambric top, deep umbrella ruffle, embroidered with large sprays. Ruffle finished with valenciennes lace. Lawn dust ruffle edged with lace; $13.50.

Hand Embroidered Lingerie.

Gowns, French nainsook, high neck or chemise style, embroidered with spray or vines, finished with embroidery scallop eyelet and ribbon, bell sleeves finished with embroidery scallops, $3.95.

Many other styles in high and low neck; also chemise style, embroidered with bow knot, star, and sprays. Ranging in price from $3.95 to $35.00 each.

Hand Embroidered Chemise.

French nainsook embroidered with fleur de lis, bow knot, star, vines, and dainty sprays. Others with pretty designs inserted with valenciennes insertion, $2.95 to $25.00 each.

ABSOLUTELY
Closing Out All
ROOKWOOD POTTERY
at 25 per cent discount. We no longer carry this make of ware.
RE-ARRANGING
our stock for the coming season, we offer at special and attractive prices to close a number of Open Stock Patterns, certain lines of Glass, general assortment of Pottery Wares in lines that are incomplete.
Volkmar Lamps and Shades.
This will afford opportunity to secure unusual values.
BURLEY & CO.
120 WABASH AVE.

21st ANNUAL PRE-INVENTORY CLEARANCE SALE.

JOHN T. SHAYNE & Co.
187-189 STATE ST.
Reliable, Practical
FURRIERS

IT is not customary for this establishment to cut prices. We simply wish to reduce our stock before inventory on February 1st, and have therefore made unusual reductions on our high-grade manufactured furs.

Our stock comprises only desirable and fashionable goods. This sale is worthy of consideration and will prove of interest to those people who appreciate first-class goods from a first-class house at prices below the ordinary.

You are invited to call and see for yourself.

KNOX $5 HATS — JOHN T. SHAYNE & Co. 187-189 State Street. — SHAYNE $3 HATS

REVELL & COMPANY
Annual January Clearance Sale of Office Furniture.

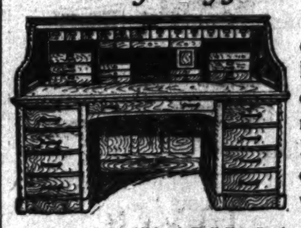

During this month we will close out a number of **Sample Desks, Chairs, Tables,** etc., in oak and genuine mahogany, at reductions of 25 to 35 per cent. Included in the lot are some of our most popular styles. Below we quote a few of the bargains:

	Price.	Value.
4-foot solid oak Roll Top Desks	16.75	$22.50
5-foot solid oak Roll Top Desks	23.00	35.00
5-foot solid oak Roll Top Desks, equipped with letter files, card index, etc.	32.50	45.00
5-foot quartered oak Roll Top Desks, highly polished, every modern convenience	53.00	70.00
5-foot genuine mahogany Bank Desk, roll top	58.00	85.00
5-foot genuine mahogany Roll Top Desk	62.50	85.00
5½-foot genuine mahogany Roll Top Desk	75.00	105.00
6-foot genuine mahogany Flat Top Desk, leather top, handsomely carved	125.00	175.00
5½-foot solid oak Flat Desk, leather covered, curved drawer fronts, very massive	65.00	85.00
8-foot solid oak Directors' Table	35.00	47.50
Solid oak Revolving Desk Chair	5.00	7.50
Side Chairs to match	3.00	4.50
Mahogany finish Revolving Desk Chairs	5.50	8.50
Side Chairs to match	4.50	6.00
Solid mahogany Desk Chairs	10.25	15.00
Solid mahogany Desk Chairs, leather seats	12.00	17.50

This sale affords an exceptional opportunity to purchase a fine Desk at a moderate price.

ALEXANDER H. REVELL & CO.
Wabash-av. and Adams-st.

Cut Down Your Gas Bill

The Lindsay Light

Now what do you pay for?
Wasted, unburnt, gas?
Or gas from which all the lighting power is obtained?
Do you use ordinary incandescent gas burners?
Or, a Lindsay Light?
The gas bill tells the story!
Two Lindsay Lights used 3 hours each evening for 1 month burn 720 feet of gas.
At $1 per thousand cost 72 cents.
Six ordinary incandescent gas burners used 3 hours each evening for the month burn 1620 feet of gas.
At $1.00 per thousand cost $1.62.
Saving on two Lindsay Lights per month 90c, or for one year $10.80.
And you get from the two Lindsay Lights the same amount of light as from 6 ordinary incandescent gas burners.
For one Lindsay Light, giving 300 candle power light burns 4 feet of gas per hour.
And one ordinary incandescent gas burner of 100 candle power light burns 3 feet of gas per hour.
It requires 3 ordinary incandescent gas lights burning altogether 9 cubic feet of gas per hour to give the light of one

Lindsay Light

Simply because the Lindsay Light secures all the lighting power from the gas it burns.
While the ordinary incandescent burner allows much of the valuable lighting power of the gas to pour off in vapors unburnt.
Why not get all the lighting power out of the gas you pay for?
Investigate the Lindsay Light. It saves gas and money because of its construction.
One Lindsay Light saves 5 times its cost in one year in saved gas.
It more than pays for itself.
Price $1.00. At all dealers or gas companies.
See the name Lindsay is on each burner, mantle and globe.
Outside Chicago, if your dealer does not sell Lindsay Light we will send you one complete for $1.25. The additional 25c is for express and packing.
Lindsay Light Company, Chicago.

ST. LOUIS
SEAL of PUBLIC APPROVAL
ILLINOIS CENTRAL
"SPECIAL" SERVICE
Daily Trains 12 04 pm 9 27 pm 11 36 pm For St. Louis
L.C. R.R. City Ticket Office 99 Adams St. Phone, Central 2705. H. J. Phelps, C.P. & T.A.

Always Remember the Full Name Laxative Bromo Quinine
Cures a Cold in One Day, Grip in 2 Days
E. W. Grove on every box. 25c

A new story by Seumas MacManus, "The Black Haired Boy," in next Sunday's Tribune. Also a story by O. Henry.

FURS
BEST ALASKA SEAL SKIN
Persian Lamb, Mikado Mink Otter, Russian Sables, Chinchillas and Royal Ermine.
CATALOG FREE.
JOHN T. SHAYNE & CO., 187-189 STATE-st

Five thousand marriageable men and no girls for them to wed. See next Sunday's Tribune.

INSISTS TRUSTS LIVE ON REBATES

Railway Official Declares Freight Rates Should Be Like Postage Stamps.

BOON FOR BUYERS THEN.

Holds Combines Are Fighting Proposed Laws, but That Roads Favor Them.

"Freight rates ought to be like postage stamps," a leading railway official said yesterday. "The same price is paid whether you take one or a million stamps, and without regard to your race or condition. The same ought to be true of all carrying charges by common carriers. Until that is the case, there is no hope of the people escaping from the bondage of the trusts and combinations.

"Without rebates and other advantages in the way of tranportation, one-half of the trusts now absolutely controlling the market for their products would meet competition within a year, which would relieve the consumer of the burdensome tax which monopolies now put upon them.

Sees Hand of the Trusts.

"I think I can already see the hands of the big trusts in the movement for the regulation of the railroads. I do not believe for one minute that an effective measure which will insure equal freight rates for all will be allowed to pass congress without the most strenuous opposition on the part of the trusts and combinations, which, however, is likely to remain secret, although extremely effective. Nine-tenths of the troubles of freight officials today come from the clamor of the big shippers, who absolutely refuse to pay the same rate as their smaller competitors.

"Every device that human ingenuity can bring into being is used to get around the law prohibiting discriminations. I regret that at times the officials get over the boundary line and violate in word as well as in spirit the prohibitions which congress has put on this sort of business.

"In opening up the whole question of railway regulation, President Roosevelt has conferred an untold good on the people, for before the agitation is through with many of the evils are certain to be corrected. The people may not get all they want, but I can say for one that the railways will be benefited far more than the public now conceives possible by sweeping enactments, which will do away with the abuses which cost the railways so much at the present time."

Combines Wreck with Rebates.

When the mania for trusts and combinations was at its height, it was declared that in the end competition would remedy everything and that the big, overcapitalized concerns would not be able to compete with the smaller rivals which were personally conducted by men whose every dollar was at stake and who were not compelled to pay interest and dividends on a vast volume of fictitious securities.

"It will settle itself," many said when asked what was going to be done to the trust question. Many men of high standing and excellent credit were thrown out of managerial positions by the trusts, which had absorbed their old companies. These men were willing to work from fourteen to sixteen hours a day to build up a new business of their own in the old fields. Here and there one started in, backed by capitalists who had confidence in their ability and integrity.

A fair start, however, hardly had been made before the blight of railway favoritism fell upon the new plants. The newcomer soon learned that the trust with which he was competing had a death grip on him in the way of railroad rates. There were rebates, sidetracks which became for the time being through railway lines, and every other trick that could be conceived, all working to his undoing.

Newcomers Are the Sufferers.

In the end the newcomers have either failed or else have been unable to expand their business to give the consumers any substantial relief. The certainty of meeting this railroad discrimination has kept a large amount of capital from embarking in new enterprises, which would come into direct competition with the trusts and combinations.

"Fmovrs to the big shippers mean the ruin of the small shippers" has become a maxim in railway circles. In certain lines of manufacture the small shipper has almost disappeared. The relief which the smaller concerns might have given to consumers has not been felt. The one feasible way in which the tyranny of the trusts might have been lessened has been made impossible, it is declared, by this discrimination in carrying charges.

So fearful are some of the trusts of this free competition that they today are making the same prices for their goods in Chicago as they are in Omaha, Kansas City, Denver, and Salt Lake. By favorable rates they can land their goods at these distant points at a lower price than any competitor in Chicago could get them there. The advantage of local competition at the outside points is overcome, while the consumer in Chicago pays the same price for the goods as is paid in Salt Lake City, practically being taxed for 2,000 miles of transportation.

"The president did wisely when he left the question alone in his message and took up the question of regulating railroad rates as the best means of hitting the trusts," said another railroad man. "The tariff hits all alike, the big and the little, the trust and its would-be competitor. I doubt if the trusts would care much about any tariff legislation which could be pushed through this congress or the next."

PUBLIC IS HOLDING ALOOF

LAWSON'S WARNINGS HAVE INFLUENCED SMALL INVESTORS.

Latter Temporarily Hesitate to Make New Commitments—Important Deterring Cause, However, Is to Be Found in Uncertainty Over Possible Legislation at Washington — Coal Market Sluggish and Little Change in the Other Markets.

The course of the investment and speculative markets indicate that T. W. Lawson's warnings have had a wider influence temporarily than the market is ready to admit. The timidity of money is proverbial, and in the hands of small investors this timidity finds its most exaggerated form. The difficulty with the stock market is not that holdings are being disposed of, but that the public hesitates to come in. With the turn of the new year business conditions as generally regarded have warranted a revival of the buying movement. This buying, however, is altogether lacking. To those who have observed the markets and the relation of the public thereto it is apparent that the fear of something that may happen is causing undue caution. Commission houses find themselves unable to interest even their largest customers in new investments. It is not lack of funds occasioned either by poor business or by losses in speculation that is causing the hesitation.

Some Chicago houses which do a good bond business find that their January investments have notably declined compared with one year ago. Not more than a quarter of the sales of bonds is recorded now as compared with January, 1904. The unwillingness to buy this January is general.

So far as Mr. Lawson's influence is concerned, it should in the course of things be dissipated through failure of prophecies to be realized and through forgetfulness. No calamity in the stock market is so great as to have an enduring influence. The Lawson trouble is not a calamity but merely a fear of possibilities.

But those who are looking for permanent influences on the adverse side of the market must turn to Washington. Let it be agreed that legislation proposed by the president is wise, and let it be agreed that no rash measures will be enacted, still until a public body as large as congress acts there can be no certainty as to what will be done. The president's known views prior to the election and their indorsement by the vote received must be taken to indicate how widespread is the sympathy with his ideas. With the country apparently asking for changes, optimism should be conservative as to the outcome. The large financial interests themselves are waiting on Washington, while Mr. Lawson has come upon the scene at a time opportune for the exertion of the influence he has been able to exercise.

It is learned that the important interests have not been selling stocks. They are still holding purchased made earlier in the year, and this makes for a large degree of stability in prices. But the outlook is certainly for irregularity, and the lack of demand for money emphasizes the slowness with which the expected bulge in prosperity materializes.

Bank Statement.

The bank statement on Saturday showed small changes. Such as they were, however, they looked toward continued ease of money. Cash showed a gain in the item of legals over $4,000,000, but, owing to gold exports, a slightly larger decrease in specie. Deposits increased and loans expanded moderately. The surplus reserve is now $11,606,250, against $14,686,075 last year. But the increase in deposits of over $200,000,000 compared with the corresponding period in 1904. Following are the figures:

Reserve decreased	$2,075,175
Loans increased	8,041,500
Specie decreased	4,870,800
Legals increased	4,075,500
Deposits increased	5,119,500
Circulation increased	27,100

	Jan. 7, 1905.	Jan. 9, 1904.	Jan. 10, 1903.
Cap. and surp.	$251,455,200	$248,118,600	$224,218,700
Loans	1,080,742,700	915,995,200	871,942,100
Deposits	1,100,168,600	905,713,300	873,609,000
Circulation	43,172,400	44,607,600	45,639,100
Specie	263,684,400	196,461,600	156,720,600
Legals	85,316,400	74,713,400	76,665,700
Reserve held	$288,000,400	$241,115,300	$233,212,700
Reserve req'd	277,292,150	226,428,325	218,402,400
Surp. resv.	$ 11,608,250	$ 14,686,975	$ 14,810,300

Bank Stock Quotations.

There was a fair demand for local bank stocks in the week just closed. Northern Trust showed a large advance, based on gossip of a contemplated increase in the capital stock. The following quotations are furnished by King, Hodenpyl & Co.:

Name.	Bid.	Asked.	Book value.
American Trust and Savings bank	215	220	168
Bankers' National bank	191	193	152
Calumet National bank	130	...	138
Central Trust Co. of Illinois	130½	132	134
Chicago City bank	170	...	169
Chicago National bank	380	400	228
Chicago Savings bank	138	140	113
City National bank of Evanston	160	...	...
Colonial Trust and Savings bank	200	...	145
Commercial National bank	340	350	182
Continental National bank	290	300	147
Corn Exchange National bank	400	415	213
Drexel State bank	115	120	108
Drovers' Deposit National bank	190	200	143
Drovers' Trust and Savings bank	165	170	120
Equitable Trust company	175	180	...
Federal Trust and Savings bank	152	155	141
First National bank	400	405	195
First Nat. Bank of Englewood	200	...	201
Fort Dearborn National bank	180	185	134
Hamilton National bank	120	123	127
Hibernian Banking association	290	300	206
Home Savings bank	220	...	226
Illinois Trust and Savings bank	605	625	263
Jackson Trust and Savings bank	126	130	126
Manufacturers' bank	105	110	106
Merchants' Loan and Trust co.	360	365	216
Metropolitan Trust and Savings bk.	120	125	129
Milwaukee Avenue State bank	118	...	196
National Bank of the Americas	45	50	...
National Bank of the Republic	175	175	146
National Live Stock bank	290	295	231
Northern Trust company	515	550	262
North Side State Savings bank	100	...	...
Oakland National bank	225	...	200
People's Trust and Savings bank	120	...	...
Prairie State bank	175	...	125
Pullman Loan and Savings bank	200	...	227
Royal Trust company	155	165	195
South Chicago Savings bank	108	112	113
State Bank of Chicago	250	265	155
State Bank of Evanston	210	...	...
Stockyards Savings bank	195	...	155
Union Stockyards State bank	120	...	...
Union Trust company	200	...	...
Western Trust and Savings bank	170	185	115

Demand for coal was slow, weather being mild, and lumber prices held about steady, with receipts much larger than last year. Spring dry goods staples were beginning to meet fair sale by salesmen traveling over the west, and reorders of winter goods show retailers' stocks have been well cut into. Groceries presented no new feature, prices remaining about steady, and sales being of good volume.

New York exchange sold Saturday in Chicago at 30c premium.

LITTLE TRADING IN WHEAT.

Prices Hold Within Two Cent Range All Week, Dominated by Professionals.

Diminution of trade and hardening of values have been the leading characteristics of the wheat market the last week, a pair of conditions which do not usually travel together. The big concentrated holding of May by eastern speculative interests has become more and more positively the dominant factor in the market. These holders apparently are waiting for the course of events to justify their position on the market, and there has been little evidence of any activity on their part during the week, unless they have been scalping the market on a small scale to keep it within narrow limits.

But local sentiment, however, has been growing bullish on reports which have been coming from other markets of a sharp improvement in cash demand and of sales at advancing prices. A growing belief, which may or may not be well founded, that the eastern bulls mean business as they claim to do, and are not merely looking for a place to sell out on, has also tended to encourage the local bullish temper. The outside public is more completely than ever out of the market, and trade during the week has been professional in character and narrower than in months. Local buying has moved prices up 1½c from the closing figure of a week ago, and the low point of the week was less than 1c under that figure, the total range within 2c.

There has been as yet no general and marked improvement in the flour demand, and the milling demand for wheat in this market, where prices are apparently as low as anywhere in the country, continues dull, and buyers do not show the anxiety for wheat claimed by reports from other milling centers, notably Minneapolis, St. Louis, and Kansas City.

The northwestern and southwestern markets have been strong, however, and have influenced the feeling here. A good deal of wheat has been ordered out of store in Minneapolis for shipment to other points and stocks there for the week increased only 129,000 bu. Receipts have been smaller both northwest and southwest. It is claimed farmers' reserves are smaller in both sections, and judging from the movement they must be much smaller in the winter wheat states. Flour stocks are larger than a year ago and it is a question if stocks of wheat in millers' hands are not larger than last year. Stocks of contract grade, however, are extremely light, little over 1,000,000 bu in this market to satisfy the long interest reputed as high as 20,000,000 bu, and the quality of last year's crop was so poor that there seems little possibility of increasing the stocks which makes almost anything possible in the way of manipulation of the May price, with only two hindrances, the possibility of importing wheat and the attitude of the Illinois courts on corners in the July oats cases.

Bear pressure and liquidation, the former chiefly, forced a decline in the May corn price to 43¾c, a break of 1⅝c for the week, from which, however, there was a rally of ⅝c, largely on covering by local bear interests. A falling off in the export demand, foreign requirements having been glutted temporarily by large engagements, and a sharp break in cash prices in Liverpool on the arrival of sundry cargoes, which apparently had not been placed, had a good deal to do with starting the decline.

But corn has been piling up here and at other visible supply points at a rapid rate, the total visible stocks now nearly 4,000,000 bu larger than a year ago, instead of being smaller, as they were before the new crop began to move, has created a general bearish sentiment. This does not seem to be shared by the farmers, who are not selling at present prices. If they start in selling, as they are expected to do, a further decline seems likely, but if there should be any general inclination to hold and crib corn the situation might show improvement, especially if the export demand should revive in any volume.

STOCK PRICES YIELD AGAIN.

Values Show Falling Tendency, but No Pronounced Selling Movement Is Indicated.

[BY A SPECIAL CORRESPONDENT.]

NEW YORK, Jan. 7.—[Special.]—Stocks today showed a further tendency to yield in prices, although there was no pronounced liquidation. Erie and Reading found support the first hour, and practically complete recovery of the opening declines was made. There was a good demand for Illinois Central, which was accounted for by unsubstantiated rumors of an intended increase in dividend rates.

The Metropolitan Traction stocks were weak, from special causes, notably the threatened competition for their suburban traffic, and their sharp declines had a sympathetic effect. There were persistent rumors that the report of United States Steel earnings for the final quarter of the year would prove less satisfactory than estimates had promised.

Insurance on Kewanee, Ill., Loss.

Kewanee, Ill., Jan. 8.—[Special.]—The insurance on the property of the Kewanee Mining and Manufacturing company, destroyed by fire last night, is as follows:

Ice plant:			
New York Und.	$ 1,500	Continental	$ 2,000
American Central	2,500	Home	5,000
Hartford	2,500	North American	2,500
Fireman's Fund	2,500	London & Lanc.	2,500
Fire Association	1,000	Springfield	3,000
Ætna	2,500	Royal	2,500
Phoenix, Hartford	2,500	L. & L. & G.	6,000
National, Hartf'd	5,000	Phoenix, Brooklyn	3,000
Brick plant:			
Continental	$ 1,000	German, Freeport	$ 1,000
German-Am.	1,000	North American	2,500
New York Und.	1,500	Hartford	5,000
Fire Association	2,500	Royal	2,500
Ætna	2,500	Phoenix, Brooklyn	2,500
Springfield	1,500		
Office:			
German, Peoria	$ 1,500	Grand total	$68,000

Springfield, Ill., Fire Loss.

Springfield, Ill., Jan. 8.—Fire last evening damaged the brick store building 109 South Fifth street about $300. The Vogt Dry Goods company, occupying the building, sustained about 15 per cent water loss on stock, insured in the following companies:

American, Newark	$3,000	Milwaukee Fire	1,000
Citizens' St. Louis	1,000	New Hampshire	2,000
Connecticut Fire	1,000	Orient	2,000
Farmers' of York	1,000	Phenix of Brooklyn	2,000
Girard	1,000	Queen	2,000
German Fire, Pitts.	1,000	Reliance	2,000
Glens Falls	2,000	Springfield F. & M.	2,000
Hartford	5,000	Und. Agency, Chi.	1,000
North American	1,000		

The Hamburg-Bremen company covers $1,000 on furniture and fixtures, loss about 25 per cent.

IRON AND STEEL STEADY.

IN SPITE OF LIGHT TRADING THE PRICES ARE STRONG.

Advance Is Announced in Black and Galvanized Pipe, and Boiler Tubes Are Put on Higher Scale—December a Banner Month for Bar Production—Illinois Company Books Orders for Rails to Keep All the Mills Busy for Nearly Six Months.

The course of the iron and steel markets in the last week has been even, although the trend is upward, and in spite of the relatively light trading prices are strong. Pig iron is unchanged at the basis of $17.50 at Chicago for northern and $17.15 for southern No. 2 foundry. Scrap rails have decreased $1 a ton, but most other lines of scrap iron and steel have advanced some, owing to the general snowfall, which has buried a large percentage of the available supply, particularly of railway scrap.

The National Tube company announced an advance of $1 a ton in black and galvanized iron and steel pipe and radically new discounts on boiler tubes that make iron tubes rule lower and steel tubes higher than before.

Steel Trust Buys in Open Market.

It is believed the United States Steel corporation has bought 20,000 tons of Bessemer iron for January shipment from the open market in addition to that produced by its blast furnaces, all of which are understood to be in operation at the present time. It now develops that December was a banner month for at least one producer of iron and steel bars, being the largest in the five or six years' history of the concern, and other bar mills in figuring their tonnages find big increases. It now appears, according to experts, as though January would nearly approach the December tonnage.

Wire has not advanced, although the independent wire and nail mills are praying for higher prices, as the cost of their billets and rods is increasing in such proportion that it is difficult to operate without a loss at present selling figures for their finished product.

The Illinois Steel company has booked nearly 300,000 tons of standard section rails since the reaffirmation of prices on Dec. 10, a tonnage that will keep its mills running full time for nearly six months. The company's plants for turning out light rails, fish plates, spikes, and bolts are in a similar prosperous condition.

Hardware Retailers Are Buying.

Hardware jobbers say they cannot recollect a season when buying was done by retailers as far in advance of requirements as it is today. Good orders for winter merchandise already are being booked for delivery next fall. It is evident that the retail trade in general is buying to its full requirements in anticipation of further advances in prices. Scarcely a week goes by without 2 to 10 per cent advances in leading lines, and it is to avoid the higher markets of the future that dealers are stocking up or getting their names on the mill order books.

LONDON LIST FAIRLY ACTIVE.

American Issues Moving Irregularly, with Business Dimensions Small.

[BY CABLE TO THE CHICAGO TRIBUNE.]

[Copyright: 1905: By the New York Herald.]

LONDON, Jan. 8.—Anticipations of a sudden outburst of market activity immediately after the turn of the year hardly have been realized. Thursday the stock exchange came near a severe fit of depression. The political outlook and the issue of Irish land stock formed the nominal hooks upon which prices lowered.

Now that fear of panic has passed the confidence which was growing steadily before Christmas again is apparent. Prices slowly are beginning to creep up among home rails and stocks of heavy lines.

Americans have been moving irregularly. Business in London has been reduced to small dimensions. Grand Trunk stocks are in strong demand. Industrial shares present a fairly strong appearance. On the whole, buying has been on a rather broad basis.

Closing quotations of American securities in London:

	Friday, 4 p.m.	Satur.'s latest.	N.Y. equiv.	N.Y. close.
Atchison	86¾	87¼	87¼	87¼
Do pfd	103¾	103⅞	101	100⅞
Balt. & Ohio	108	106⅝	104⅜	104⅜
Can. Pacific	136⅜	135¾	132	131⅜
Ches. & Ohio	49	47⅝	49	49
Chi. Gt. Western	24¼	23	22⅜	22⅝
C., M. & St. Paul	178	176¾	172	172
Denver & Rio Grande	33⅜	32⅝	32	32⅜
Do pfd	89½	88⅝	86⅝	86⅞
Erie	41⅜	40⅝	39⅜	39⅜
Do 1st pfd	90	89	79	79
Do 2d pfd	62½	62	61½	61½
Illinois Central	161¼	159½	155⅝	155⅝
Louisville & Nashville	143½	142⅝	139⅛	139⅝
M., K. & T.	33⅞	32⅝	31¾	31¾
N. Y. Central	149¾	149	145⅝	144⅝
Nor. & West.	81⅝	81	79	79½
Do pfd	96	95	93¾	...
Ont. & West	42½	42	41	41
Pennsylvania	71⅜	70⅝	138⅝	138¼
Reading	42	41⅜	80¼	81⅞
Do 1st pfd	47	47	91⅝	...
Do 2d pfd	43	42	82	83
Southern Ry	36¼	35½	34¾	34⅝
Do pfd	99½	99	96⅝	96⅝
Southern Pacific	67	65¾	64	64⅞
Union Pacific	117⅞	116½	113⅝	113⅝
Do pfd	96⅝	96½	93⅞	93⅞
U. S. Steel	30¾	29⅞	28¾	29
Do pfd	95	93⅝	91⅝	91⅝
Wabash	22½	22	21½	21⅝
Do pfd	44	43	42	42⅜

Consols, 88¾; New York equivalent, 88¾.

Oil and Oil Certificates.

OIL CITY, Pa., Jan. 7.—Credit balances unchanged. Average runs, 61,212 brls; average shipments, 75,276 brls. Lima, runs, 54,814 brls; Lima shipments, 55,772 brls.

$1,000,000 Territory of Hawaii 4½% Improvement Bonds.

In the opinion of Dillon & Hubbard these Bonds, just as United States Bonds, obligations or other securities of the United States, are **Exempt from Taxation** by any state in the United States or by any municipal or political subdivision of any such state.

They have been approved by the Secretary of the Treasury as

Security for Government Deposits.

$1,000 denomination; coupon in form; dated January 2d, 1905, maturing in 15 years; optional after five years. Interest payable January and July.

Assessed valuation	$124,690,541
Bonded Debt, including this issue	$3,160,000

These Bonds are issued pursuant to an act of The Congress of the United States, approved April 30th, 1900, and of acts of the Legislature of the Territory of Hawaii. They are a charge upon the consolidated revenues of the Territory, which for the year ended June 30, 1904, amounted to $2,415,356.33. The entire bonded indebtedness, including this issue, is less than 2½% of the assessed valuation, and by Act of Congress is limited to 7% of the assessed valuation. Of the last issue of $1,000,000 of these Bonds about $942,000 are now **Held by National Banks as Security for Government Deposits.**

We own and offer the above bonds. Price on application.

Rudolph Kleybolte & Co.,

319-320 NEW YORK LIFE BLDG. (171 La Salle Street.)

NEW YORK CHICAGO CINCINNATI

WE OWN AND OFFER

$150,000 City of Waco, Texas Waterworks 5's

Dated November 1, 1904. Maturing November, 1934. Interest payable May 1 and November 1 in Chicago. Denomination, $1,000.

FINANCIAL STATEMENT.

Assessed valuation for taxation		$10,551,714
Total debt, this issue included		$1,223,000
Less water debt	$423,000	
Sinking fund	122,410	545,410
Net debt		677,590

Population, 24,155.

Waco, county seat of McLennan County, is located in the best part of the east-central section of the State. It is a thrifty manufacturing and industrial center, surrounded by a rich agricultural and stock raising country and has had a steady, substantial growth.

The city recently purchased the waterworks system from a private company at a cost of $423,000. Following is the official statement of operation for the six months ending October 1, 1904 (time in which property has been under municipal management):

Gross earnings	$46,433.95
Operating expenses	14,330.16
Net earnings	$32,105.79

At this same ratio, the net earnings for the year would be sufficient to pay the annual interest on the entire bonded debt of the city.

Price to Net 4¼ Per Cent

Special circular on this and other attractive issues on request.

N. W. Harris & Company

204 Dearborn Street

NEW YORK CHICAGO BOSTON

24,680 LINES OF DISPLAY

FINANCIAL ADVERTISING

During the Month of December, 1904.

3,000 Lines More Than Any Other Chicago Newspaper

FINANCIAL ADVERTISERS HAVE LEARNED BY EXPERIENCE THAT THE

TRIBUNE PAYS BEST

WESTERN TRUST & SAVINGS BANK CHICAGO

3 PER CENT ON SAVINGS

Deposits made on or before the 10th of this month draw interest from the first.

INVESTMENT BONDS.

List on application.

157-159 LA SALLE STREET.

1st FIRST TRUST AND SAVINGS BANK

FIRST NATIONAL BANK BUILDING Monroe and Dearborn Streets

Savings deposits received on or before January tenth will bear interest from the first day of the month

The American Trust and Savings Bank

Capital and Surplus, $3,000,000

3%

Interest Paid on Savings.

Deposits made on or before January 10 draw interest from January 1.

N. E. Corner LaSalle and Monroe Sts.

$80,0000

5% First Mortgage Bonds at par and accrued interest

Secured on new wholesale warehouse building centrally located and worth double amount of loan, and rented for 10 years to one responsible tenant at $12,000 per annum, net.

PAYABLE

$6,000 in 1 year	$6,000 in 5 years
6,000 in 2 years	6,000 in 6 years
6,000 in 3 years	6,000 in 7 years
6,000 in 4 years	38,000 in 8 years

Peabody, Houghteling & Co

1123 FIRST NATIONAL BANK BUILDING (Established 1865)

GRAHAM & SONS Bankers,

STEAMSHIP AND INSURANCE AGENTS.

Interest allowed on Savings Deposits made on or before January 12, from January 1.

FIRE AND BURGLAR PROOF SAFES —Less than a penny a day will give you absolute security for your valuables against loss by fire or burglars.

134 West Madison Street, CHICAGO.

Established 48 Years.

Open Evenings Until 9 O'Clock.

$500 Real Estate Loans and Mortgages

5% Interest, semi-annually. Send for descriptive list.

Investment Department.

ROYAL TRUST CO.—BANK,

Royal Insurance Bldg., 169 Jackson Blvd.

Investment Bonds

Municipal Bonds Yielding 3.65 to 4.30%

Martin County, Indiana, Nontaxable
Posey County, Indiana, Gravel Road
Wauwatosa, Wisconsin, School
Peshtigo, Wisconsin, School
Missoula, Montana, Refunding
Sioux County, Iowa, Refunding
Ozaukee County, Wisconsin, Court House

Railroad Bonds Yielding 4½ to 4⅝%

Pere Marquette Refunding
Cin'ti, Hamilton & Dayton Equipment Trusts
Wheeling & Lake Erie Car Trusts

Public Service Corporation Yielding 4.87 to 5%

Detroit United Railway Co.
Mansfield, Ohio, Ry., Light & Power
Grand Rapids, Michigan, Edison Co.

Prices and Special Circulars on Application

Rudolph Kleybolte & Co.

319-320 New York Life Bldg.,
(171 La Salle Street)

NEW YORK CHICAGO CINCINNATI

CHICAGO EDISON COMPANY

First Mortgage 5's

Listed on the Chicago Stock Exchange.

Price and Circular upon request.

N. W. HALSEY & CO.

49 Wall-st, New York. The Rookery, Chicago.

EDWARD P. RUSSELL. WALTER S. BREWSTER. EDWARD L. BREWSTER, Special Partner.

RUSSELL, BREWSTER & Co.

SUCCESSORS TO

EDWARD L. BREWSTER & CO.,

BANKERS AND BROKERS

137 Adams St., Chicago,

AND

52 Broadway, New York.

Members of { New York Stock Exchange, Chicago Stock Exchange, Chicago Board of Trade

Commission Orders Executed for Cash or on Margin.

We have on hand a carefully selected assortment of Bonds for investment. Particulars on application

WILLIAMS, YOUNG & CO.

STOCKS : GRAIN : COTTON

226 LA SALLE-ST., CHICAGO.

WESTERN CORRESPONDENT OF

HAIGHT AND FREESE CO.

New York : Philadelphia : Boston

Will mail on request, 400 page illustrated "GUIDE TO INVESTORS" and "DAILY MARKET LETTER"

"Determining the character and financial responsibility of your Broker, is as important as the selection of right stocks."

American Car and Foundry Company.

New York City, Jan. 5th, 1905.

PREFERRED CAPITAL STOCK DIVIDEND NUMBER 29.

At a meeting of the Board of Directors held this day it was resolved that a dividend of one and three-fourths per cent (1¾%) on the Preferred Capital Stock of this Company be declared and paid on Wednesday, February 1st, 1905, at the office of the Guaranty Trust Company of New York, No. 28 Nassau street, New York City, to stockholders of record at the close of business on Tuesday, January 10th, 1905. Transfer Books will close Tuesday, January 10th, 1905, and reopen Thursday, February 2nd, 1905.

D. A. BIXBY, Secretary. S. S. DeLANO, Treasurer.

PROPOSALS FOR BUILDING MATERIALS.—Chief Quartermaster's Office, 415 Pullman Building, Chicago, Illinois, January 4, 1905. Sealed proposals, in triplicate, will be received at this office until 12 o'clock, noon, February 7, 1905, for furnishing and delivering, f. o. b. cars at Chicago, Ill., steel wire nails, wrought iron and bolts, iron grilles, shelf hardware, insulating paper for cold storage, mineral wool, galvanized steel roofing, etc. Details and blanks furnished on application. Government reserves right to reject or accept any or all proposals or any part thereof. Preference given to articles of domestic production or manufacture, conditions of quality and price (including in the price of foreign productions and manufactures the duty thereon) being equal. Envelopes containing proposals to be indorsed, "Proposals for Building Materials," and addressed to Lieut. Col. W. H. MILLER, Chief Quartermaster.

U. S. ENGINEER OFFICE, 1637 INDIANA Ave., Chicago, Ill., Jan 4, 1905. Sealed proposals for dredging and constructing docks in Chicago River, Ill., will be received here until 12 noon, Feb. 4, 1905, and then publicly opened. Information furnished on application.

O. H. ERNST, Col., Engrs.

Confessions of a business man. An amazing and interesting article in the Worker's Magazine of next Sunday's Tribune.

LIVE STOCK MARKETS BY WIRE.

KANSAS CITY, Mo., Jan. 7.—Cattle—Receipts, 900. Unchanged. Choice export and dressed beef steers, $4.75@5.75; native heifers, $2.50@4.50; calves, $3.00@8.50. Receipts for week, 21,000. Hogs—Receipts, 3,000. Steady to strong. Top, $4.70; bulk, $4.20@4.65. Receipts for week, 45,800. Sheep—Receipts, 500. Nominally steady. Native lambs, $5.50@7.00; native wethers, $4.25@5.50. Receipts for week, 14,500.

SOUTH OMAHA, Neb., Jan. 7.—Cattle—Receipts, 100. Unchanged. Native steers, $3.50@5.75; calves, $3.00@5.50. Hogs—Receipts, 4,500; 5c higher. Heavy, $4.50@4.57½; mixed, $4.47½@4.50; light, $4.40@4.50; bulk, $4.47½@4.52½. Sheep—Receipts, 1,300. Strong. Lambs, $6.00@7.00.

ST. LOUIS, Mo., Jan. 7.—Cattle—Receipts, 250, practically all natives. Steady. Native shipping and export steers, $5.00@5.65; fancy, $6.50; cows and heifers, $2.25@4.75; calves, $2.50@7.00. Hogs—Receipts, 3,500. Steady. Best heavy, $4.60@4.70. Sheep—None on sale. Nominal.

NEW YORK, Jan. 7.—Beeves—Receipts, 702. Little trading. Exports, 624 cattle, 368 sheep, and 4,632 qrs of beef. Calves—Steady. Sheep and lambs—Receipts, 1,200. Sheep firm; lambs weak. Sheep, $4.00@5.25; lambs, $6.00@8.10; culls, $6.00. Hogs—Receipts, 2,840. Steady.

SOUTH ST. JOSEPH, Mo., Jan. 7.—Cattle—Receipts, 91. Steady. Natives, $3.50@5.50. Hogs—Receipts, 5,220; 5c higher. Heavy, $4.40@4.65. Sheep—Receipts, none. Strong.

IN THE NEW YORK MARKETS.

NEW YORK, Jan. 7.—In dry goods the week ends with a decline in activity as far as buyers are concerned. There is, however, no disposition to weaken in prices, and the situation statistically considered is as firm as ever.

Metals—Prices ruled generally firm. Tin is quoted at $29.25@29.60; copper is held at $15.37½@15.50 for lake, $15.12½@15.25 for electrolytic, and castings at $14.87½@15.12½. Lead is firm at $4.60@4.70 and spelter at $6.10@6.15. Iron holds firm with inside prices nominal.

Butter—Firm, unchanged; receipts, 4,540. Philadelphia firm with a good demand; extra western creamery, 30c; extra nearby prints, 32c.

Eggs—Strong; receipts, 7,376; southern, 26@28c; refrigerators, 18@21½c. Philadelphia—Firm and active; nearby fresh, 32c at mark; western fresh, 31c at mark.

Poultry—Alive and dressed steady, unchanged.

Naval Stores.

SAVANNAH, Ga., Jan. 7.—Turpentine—Steady, 50½c. Resin—Firm: A B C, $2.62½; D, $2.67½; E, $2.75@2.77½; F, $2.80@2.82½; G, $2.90@2.95; H, $3.12½; I, $3.40; K, $4.05; M, $4.50; N, $4.75; W G, $5.00; W W, $5.15.

WILMINGTON, N. C., Jan. 7.—Spirits turpentine—Firm, 50c. Rosin—Firm, $2.42½. Tar—Firm, $1.60. Crude turpentine—Firm, $2.50 and $3.70.

New York artists crown her queen of beauty. See next Sunday's Tribune.

INDEX TO CLASSIFIED ADVERTISEMENTS

AUTOMOBILES ..... Col. 1, page 12
AUCTION SALES ..... Col. 7, page 11
ACCOUNTANTS ..... Col. 7, page 11
BANKERS AND EXCHANGE ..... Col. 2, page 12
BICYCLES ..... Col. 2, page 12
BILLIARD TABLES, ETC. ..... Col. 2, page 12
BOARD AND LODGING ..... Col. 1, page 12
BUSINESS CARDS ..... Col. 2, page 12
BUSINESS CHANCES ..... Col. 2, page 12
BUSINESS PERSONALS ..... Col. 3, page 11
CARRIAGES ..... Col. 3, page 12
CARPET CLEANING ..... Col. 3, page 12
CLOTHING ..... Col. 3, page 12
CLAIRVOYANTS ..... Col. 2, page 12
CLEANERS, DYERS, ETC. ..... Col. 2, page 12
COWS, BIRDS, DOGS, ETC. ..... Col. 3, page 12
DANCING SCHOOLS ..... Col. 3, page 12
DETECTIVE AGENCIES ..... Col. 3, page 12
DRESSMAKING AND MILLINERY ..... Col. 6, page 12
EXCURSIONS AND TRAVEL ..... Col. 3, page 12
FINANCIAL ..... Col. 4, page 12
" " ..... Col. 5, page 12
FURNITURE ..... Col. 3, page 12
HELP WANTED—MALE ..... Col. 6, page 11
" " ..... Col. 7, page 11
HELP WANTED—FEMALE ..... Col. 7, page 11
HORSES AND UA. STAGES ..... Col. 4, page 12
HOUSEHOLD GOODS ..... Col. 4, page 12
INSTRUCTION ..... Col. 4, page 12
LAWYERS ..... Col. 4, page 12
LOANS, NOTICES ..... Col. 4, page 12
LOANS, HOUSEHOLDS, ETC. ..... Col. 4, page 12
LIFE INSURANCE LOANS ..... Col. 4, page 12
LOST AND FOUND ..... Col. 3, page 11
MACHINERY ..... Col. 6, page 12
MEDICAL ..... Col. 6, page 12
MUSICAL AND HOSPITALS ..... Col. 6, page 12
MINES AND MINING ..... Col. 6, page 12
MUSICAL INSTRUMENTS ..... Col. 4, page 12
" " ..... Col. 5, page 12
OCEANERS ..... Col. 6, page 12
PARTNERS WANTED ..... Col. 6, page 12
PATENTS—PATENT ATTORNEYS ..... Col. 6, page 12
PERSONAL ..... Col. 6, page 12
PERSONAL PROPERTY LOANS ..... Col. 6, page 12
" " ..... Col. 7, page 12
PHOTOGRAPHY ..... Col. 6, page 12
POSTAGE STAMPS ..... Col. 6, page 12
PRINTING ..... Col. 6, page 12
PROFESSIONAL ..... Col. 6, page 12
RAILROAD TIME TABLES ..... Col. 4, page 12
" " ..... Col. 5, page 12
REAL ESTATE—CITY ..... Col. 7, page 12
REAL ESTATE—SOUTH SIDE ..... Col. 7, page 12
REAL ESTATE—WEST SIDE ..... Col. 7, page 12
REAL ESTATE—NORTH SIDE ..... Col. 7, page 12
" " ..... Col. 1, page 13
REAL ESTATE—NORTHWEST ..... Col. 1, page 13
REAL ESTATE—MTG. PTTY. ..... Col. 1, page 13
REAL ESTATE—SUBURBAN ..... Col. 1, page 13
REAL ESTATE—FARM LANDS ..... Col. 1, page 13
REAL ESTATE—COUNTRY ..... Col. 1, page 13
REAL ESTATE WANTED ..... Col. 1, page 13
REAL ESTATE TO EXCHANGE ..... Col. 1, page 13
REAL ESTATE LOANS ..... Col. 1, page 13
" " ..... Col. 2, page 12
RESTAURANTS ..... Col. 1, page 13
SITUATIONS WANTED—MALE ..... Col. 1, page 13
SITUATIONS WANTED—FEMALE ..... Col. 5, page 11
SAFES AND OFFICE FIXTURES ..... Col. 5, page 13
STAMMERING LINES ..... Col. 5, page 13
" " ..... Col. 4, page 13
TAILORS' CUTTING SCHOOLS ..... Col. 5, page 12
TALKING MACHINES ..... Col. 3, page 12
TO RENT—ROOMS ..... Col. 1, page 12
" " ..... Col. 2, page 12
TO RENT—FLATS ..... Col. 2, page 12
TO RENT—STORES ..... Col. 2, page 12
TO RENT—OFFICES ..... Col. 2, page 12
" " ..... Col. 3, page 12
TO RENT—MISCELLANEOUS ..... Col. 3, page 12
TRUNKS, ETC. ..... Col. 3, page 12
TYPEWRITERS ..... Col. 2, page 12
TYPEWRITING ..... Col. 2, page 12
WANTED—FLATS ..... Col. 2, page 12
WANTED—ROOMS ..... Col. 2, page 12
WATCHES, JEWELRY, ETC. ..... Col. 5, page 12

DEATHS.

QUINLAN—George M., husband of Lillian. Funeral 42 Selden-st. Monday at 9 a. m., to St. Charles' church, carriages to Mount Carmel.

SCHAACHER—Emalina, Jan. 7, wife of the late Jacob. Funeral Monday at 9 a. m., 533 Jackson-blvd. Burial at Tiffin, O.

SCHMEADEKE—Dora. Funeral Monday, 19 Moorman-st., 10:30 a. m., to Bremer, Ill.

STAHL—Jeramiah Elsworth, son of George E. and Mollie, Jan. 6. Funeral Monday, 1 p. m., 476d State-st. Interment at Oakwoods.

STEERS—Frank, Jan. 6, suddenly, aged 32 years, at his home, 906 Warren-av. Member of Golden Rule Lodge No. 126, A. F. & A. M. Funeral notice later.

SWENSON—August, brother of John L. Swenson, Sunday, Jan. 8. Funeral private, from 1713 Deming-pl., Tuesday, at 2 p. m.

TOFFAN—James S., 2400 Magnolia-av., 74 years old. Newberryport, (Mass.) papers please copy.

UTT—Sarah C., wife of W. H. Utt, at Chicago Beach Hotel, Jan. 8. Funeral Tuesday at Dubuque, Iowa.

WADSWORTH—Entered into rest Jan. 8, 1905, Tertius Walter Wadsworth, at his residence, 200 S. Ellis-st., aged 71 years. Funeral Tuesday, Jan. 10, at 2 p. m. Friends kindly requested not to send flowers.

WILLIAMS—Thomas, son of Thomas and the late Mary. Funeral Monday 556 S. Morgan-st., at 9 a. m., to Holy Family church, carriages to Mount Carmel.

WILLIAMSON—Katherine, wife of Robert. Funeral 32 Winnebago-av., at 1:30 Sunday, carriages to Rosehill.

WILSON—Mrs. Janet C. Wilson, beloved wife of John Wilson, at her home, 406 Grand-av., Sunday morning, Jan. 8. Short services at the residence Tuesday, 5 p. m. Burial and services at Beloit, Wis., Wednesday. Omit flowers.

WOLLNER—Adolph, beloved husband of Mina, father of Otto, Millie, Tillie, Etta, and Herbert, 43 years of age. Funeral from home, 5450 Indiana-av., at 10 a. m., Tuesday, to Graceland. New York City papers please copy.

WOODS—Warren J., son of E. W. and Catharine M. Funeral from 1166 S. Lawndale-av., at 1 p. m., Jan. 9, to Forest Home cemetery.

WRIGHT—James G., Jan. 7, 1905, aged 51 years. Funeral services at his late residence, 36 Woodland Park, Tuesday, Jan. 10, at 10 a. m., then via C. B. & Q. R. R., 11:30 train, to Newark, Ill. Burial services to be held there at St. John's Episcopal church at 12:30. Please omit flowers.

OFFICIAL WEATHER FORECAST.

OFFICE OF CHIEF OF WEATHER BUREAU,
Washington, D. C., Jan. 8—Forecast for Monday and Tuesday:

Illinois—Increasing cloudiness Monday, snow at night or Tuesday, colder Tuesday, variable winds becoming northwest and brisk.

Ohio—Fair Monday, except snow in northeast portion. Tuesday snow, variable winds.

Indiana—Increasing cloudiness Monday, snow at night or Tuesday, variable winds becoming northwest and fresh to brisk.

South Dakota—Snow Monday, followed by clearing and colder with a cold wave, Tuesday fair, warmer in afternoon in west portion.

North Dakota—Fair, continued cold Monday, Tuesday fair, warmer.

Upper Michigan—Increasing cloudiness Monday, followed by snow, Tuesday snow and colder, variable winds becoming west and brisk.

Lower Michigan—Fair in southeast, snow in north and west portions Monday, Tuesday snow in flurries, fresh to brisk west to northwest winds.

Nebraska—Fair Monday with rapidly falling temperature, possibly local snows in west portion. Tuesday fair.

Wisconsin—Snow Monday, Tuesday fair, continued cold, variable winds becoming northwest and brisk.

Missouri—Snow Monday, colder in northwest portion, Tuesday fair, colder in east portion.

Iowa—Local snows Monday, colder in extreme west portion, Tuesday fair, colder in east portion.

Minnesota—Snow Monday, colder in west portion, Tuesday fair, continued cold winds becoming northwest and brisk.

Place of observation. Time taken: Jan. 8, 8 p. m.	Thermometer	Max. temp.	Direction of wind	Precipitation 24 hours	State of weather
Abilene	46	48	S.E.		Clo'dy
Albany	26	32	W.	Tr.	Fair
Alpena	18	20	W.	.12	Clo'dy
Atlanta	44	52	W.		Clo'dy
Amarillo	44	52	W.		Clo'dy
Battleford	4	10	W.		Clear
Bismarck	14	10	W.		Clear
Buffalo	24	34	W.		Fair
Boston	24	34	W.	.21	Clo'dy
Cairo	38	44	W.		Clear
Calgary	4	10	N.W.	Tr.	Clo'dy
Charlest City	8	12	S.E.	Tr.	Clo'dy
Charlotte	52	58	S.W.		Clear
Cheyenne	20	32	S.W.	.06	Snow
Chicago	12	14	S.W.		Clear
Cincinnati	28	34	S.E.	Tr.	Clear
Cleveland	26	34	S.E.	Tr.	Clear
Davenport	12	14	S.W.	.06	Clear
Denver	32	34	N.		Clear
Des Moines	12	24	N.W.		Clear
Detroit	18	20	S.W.	.01	Clo'dy
Devil's Lake	2	4	N.		Clo'dy
Dodge	34	40	N.	.06	Snow
Dubuque	4	12	S.W.	Tr.	Clo'dy
Duluth	4	10	S.W.		Clo'dy
El Paso	56	62	N.W.		Clear
Edmonton	10	18	N.W.		Fair
Escanaba	10	20	S.W.	Tr.	Clear
Galveston	56	56	S.E.		Clo'dy
Grand Rapids	24	30	S.W.	.06	Clear
Green Bay	4	12	N.W.		Clear
Havre	14	12	N.E.	Tr.	Clear
Helena	12	18	N.		Clear
Huron	24	26	W.	Tr.	Clo'dy
Indianapolis	30	30	S.W.	.02	Clo'dy
Jacksonville	50	52	S.W.		Clear
Kansas City	30	32	S.E.	.01	Snow
Lander	22	28	S.E.		Fair
Little Rock	36	42	S.E.		Clear
Los Angeles	60	64	S.		Clo'dy
Madison	4	10	S.		Clear
Marquette	12	20	S.W.	Tr.	Clear
Memphis	36	50	S.W.		Clear
Medicine Hat	2	22	N.W.		Clear
Milwaukee	10	16	W.		Clear
Minnedosa	10	14	W.	.04	Clear
Montgomery	40	44	S.E.		Clear
Montreal	12	12	W.	.12	Clear
Moorhead	10	14	N.W.	.02	Snow
Nashville	32	36	S.		Clear
New Orleans	46	50	E.		Clear
New York City	32	36	W.	Tr.	Clear
Norfolk	34	36	W.		Fair
North Platte	28	32	W.		Clear
Oklahoma	36	36	S.E.		Clo'dy
Omaha	24	26	W.	Tr.	Clo'dy
Oswego	22	26	W.	.12	Snow
Palestine	42	42	S.E.	Tr.	Clo'dy
Peterboro	22	28	S.W.		Clear
Philadelphia	28	34	W.	Tr.	Clear
Pittsburg	16	24	W.		Fair
Pueblo	24	40	S.E.		Fair
Qu'Appelle	16	0	N.W.		Clear
Rapid City	22	36	N.W.		Clear
San Francisco	48	50	N.W.	.22	Clo'dy
St. Louis	32	36	S.W.		Fair
St. Paul	10	10	S.		Clo'dy
Salt Lake City	32	36	S.E.		Fair
San Antonio	50	50	S.E.	.08	Rain
San Diego	60	64	S.		Clo'dy
Ste. Marie	18	26	S.W.	.08	Clear
Springfield, Ill.	28	32	S.		Clear
Springfield, Mo.	26	32	S.E.	.04	Snow
Vicksburg	44	46	E.		Clo'dy
Washington	36	34	W.		Clear
Winnipeg	2	2	N.W.	.08	Snow

OFFICIAL DEATH RECORD.

THE FOLLOWING BURIAL PERMITS WERE issued yesterday by the health department:

Bolton, Barbara, 41; 5340 Armour-av., Jan. 5.
Browning, Cornelia, 74; 603 W. Madison-st., Jan. 6.
Bruce, Mary Ellen, 46; Mary Thompson hospital, Jan. 7.
Baker, John, 56; 121 Desplaines-st., Jan. 1.
Cole, Benjamin R., 63; Presbyterian hospital, Jan. 7.
Cooper, baby, 1 day; 47 Hastings-st., Jan. 7.
Decker, Jno., 76; 117 110th-pl., Jan. 7.
Dickson, David T., 77; 180 30th-st., Jan. 6.
Durkin, Thomas, 1 day; 937 55d-pl., Jan. 6.
Fields, Orscelia, 45; 3502 Dearborn-st., Jan. 7.
Gray, Edna C., 23; 1286 Adams-st., Jan. 7.
Glover, James, 36; 24 42d-st., Jan. 5.
Godard, John, 81; 1004 Noble-st., Jan. 6.
Greenfield, Max, 9 months; 522 S. Union-st., Jan. 7.
Goldblatt, Moses, 50; 269 Throop-st., Jan. 6.
Geary, Lillie, 17 days; 3112 Stroop-st., Jan. 6.
Hoisgn, Mathias, 61; 718 N. Leavitt-st., Jan. 6.
Hook, Mary Sophia, 71; 4746 Wabash-av., Jan. 4.
Hannotty, Bridget, 56; 5044 Hermitage-av., Jan. 6.
Health, Marcus A., 22; 41 Pearson-st., Jan. 5.
Huston, Lillie, 72; 146 Jackson-blvd., Jan. 5.
Johnston, Vera, 16; 581 Fremont-st., Jan. 6.
Jeffrey, Willard S., 38; 271 Fremont-st., Jan. 6.
Jackson, Lawrence, 11; 8837 Carpenter-st., Jan. 7.
Johnson, Gunder, 61; 935 N. Ashland-av., Jan. 6.
Kuskar, Franziska, 47; 513 W. 18th-st., Jan. 7.
Kennedy, Dennis, 65; 3094 Lowe-av., Jan. 7.
Kettenbach, Gertrude, 21; 205 Clybourn-av., Jan. 6.
Kuenstler, Stella G., 1; 2227 Monticello-av., Jan. 6.
Kempe, August, 65; 932 Granville-av., Jan. 5.
King, William, 12; 5219 Marshfield-av., Jan. 6.
Kohn, Helen, 37; 467 N. Lincoln-st., Jan. 6.
Lehman, Mary, 2; 40 Bowen-av., Jan. 6.
Linahelt, Patrick, 83; 5531 Kimbark-av., Jan. 6.
Lang, Mary, 72; 2200 18th-st., Jan. 7.
Mahner, Johanna, 63; 3212 Emerald-av., Jan. 6.
Marver, Abraham, 60; 148 W. 14th-st., Jan. 7.
Malloy, Patrick, 46; 3065 Lyman-st., Jan. 6.
Morgan, Charles A., 5 months; 396 Webster-av., Jan. 5.
Maciarkiewicz, M. 10 months; 937 Chittenden-st., Jan. 6.
Monson, Jennie, 20; 377 W. Erie-st., Jan. 6.
McGauley, James, 54; Chicago hospital, Jan. 6.
Minahan, Paul, 1; 1254 52d-st., Jan. 6.
Malaw, Lawrence, 44; Englewood Union hospital, Jan. 7.
Morsecky, Rose, 7 months; 3443 Irving-av., Jan. 7.
Nielson, Annie, 63; 1094 N. Kedzie-av., Jan. 6.
Normoyle, Mary, 60; 5939 Indiana-av., Jan. 6.
Novak, Bernardola, 1; 748 W. 18th-pl., Jan. 6.
O'Connor, Ellen, 71; 343 W. 45th-st., Jan. 7.
Okrie, Irene, 1; 291 North-av., Jan. 5.
O'Brien, Alice, 2 days; 5026 Wolcott-av., Jan. 6.
Pechelle, Babr, 5 days; 940 W. 13th-st., Jan. 7.
Perlstein, Fannie, 19; 458 S. Robey-st., Jan. 6.
Pearson, Minnie L., 36; 4704 State-st., Jan. 6.
Pfeil, Minnie L., 44; 207 Superior-st., Jan. 6.
Petreshus, Edward, 1; 133 110th-st., Jan. 7.
Ross, Erik, 80; 211 N. Monroe-st., Jan. 7.
Robertson, Frank, 22; House of Correction, Jan. 6.
Sladek, Karel, 3; 434 Loomis-st., Jan. 7.
Schramm, Jacob, 58; 3503 Mosepratt-st., Jan. 6.
Shannon, Ellen, 54; 192 N. State-st., Jan. 6.
Shilling, Cora, 36; 6726 Loomis-st., Jan. 7.
Schmeder, Amelia, 74; 19 Moorman-st., Jan. 5.
Summers, Fannie, 40; 2046 La Salle-st., Jan. 6.
Stahl, Jeremiah E., 36; 4704 State-st., Jan. 6.
Schaefer, Amelia, 19; 419 Maxwell-st., Jan. 6.
Taylor, baby, 4 days; Provident hospital, Jan. 7.
Wienbowks, R., 10 months; 262 Cornell-st., Jan. 6.
Wait, Wanska, 1 month; 4749 Lowell-av., Jan. 6.
Williamson, Katherine, 30; 32 Winnebago-av., Jan. 5.
Weinberg, Sarah, 20; 850 Sangamon-st., Jan. 7.
Walker, Louella R., 91; 301 Warren-av., Jan. 6.
Williams, Dorothea, 5 days; 101 N. Wood-st., Jan. 7.
Zalack, Esther, 2 months; 3339 Avenue M, Jan. 7.

UNDERTAKERS.

ESTABLISHED 1854—C. H. JORDAN & CO., 14 and 16 East Madison-st., Chicago. 183 East 55d-st., Hyde Park. 1408 North Clark-st., near Diversey-blvd. 615 Davis-st., Evanston.

A. B. PERRIGO, UNDERTAKER. OLDEST ESTABLISHMENT in Chicago. Tel. Douglas 179. 3973 Cottage Grove-av. Tel. Douglas 474. Private ambulances.

J. WHITTIER BUFFUM 120 YEARS WITH THE late C. H. Jordan), undertaker, 1752 Wabash-av. Tel. South 959.

POSTLEWAIT, UNDERTAKER, 822 OGDEN-AV. We don't say much, we just do business; 5 stores.

MONUMENTS.

CHAS. G. BLAKE & CO., 719 WOMAN'S TEMPLE, reliable makers of monuments and mausoleums.

LOST AND FOUND.

LOST—LADY'S GOLD WATCH AND CHAIN; enamel figure on front, blue enamel back; valued as heirloom; liberal reward offered. Finder return to Commercial Trust and Savings Bank, Monroe and La Salle-sts.

LOST—THURSDAY AFTERNOON ON THE SO. Side, gentleman's gold watch. Finder please return to S. FRIED, 4801 St. Lawrence-av., 2d flat, and receive reward.

LOST—SATURDAY, WATCH AND FOB, BOTH marked F. J. Please return to FLORENCE B. MYERS, 1827 Magnolia-av., or 16th floor Western Union Bldg., and receive reward.

LOST—LADIES' GOLD ELGIN WATCH WITH fob, picture of gentleman in back; lost either at Cook County limits barn or en route to Seminary and Belmont-av.; reward. Address H 94, Tribune office.

LOST—ALL WHITE BULL TERRIER, EARS not trimmed; about 10 months old; answers name Tiger. Return to 518 N. State-st.; reward $10.

LOST—LADY'S GOLD WATCH; OWNER'S name in back. Ethel Alice Bush. Notify same, 222 W. 71st-st. Reward.

LOST—NEAR PLYMOUTH CONG. CHURCH, pair plain gold bow spectacles and case. Finder return to 2513 Indiana-av. and receive reward.

LOST—CHILD'S GRAY FUR TIPPET ON 50TH-st., between S. Park and Jefferson. Reward for return to 5020 Jefferson-av., Flat 4.

LOST—WATCH, BELMONT HALL, SUNDAY. Return 1405 Sheridan-rd. and receive reward.

BUSINESS PERSONALS.

PERSONAL—IF YOU ARE AN ARCHITECT, A Building Contractor, or an Owner erecting a building, are interested in illustrated price list of reliable hardware specialties, write us. If an General Contractor you are interested in our Illustrated Pocket Catalogue of 445 pages, covering all trades. We have also Paperhangers' Trimmings, Fittings, Electric Novelties, and Manual Training Tools and Wood Turning Catalogues. Our Butchers' and Packers' Cat's of fixtures and tools embraces also refrigerators for hotels, restaurants, florists, etc. Any of the above sent free except the Mechanics' Tool Catalogue, for which send 25c to cover half of the express charges which delivery entails. In writing, please mention business.
ORR & LOCKETT HARDWARE CO., 171-78 Randolph-st.

PERSONAL—LIFE CULTURE. A PRACTICAL course of instruction in the science of life. Shows how to control circumstances. Six secrets of success in first lesson. Send 10c for sample copy. Issued in 32 booklets, 25c each. Address Life Culture Club, 466 Cleveland-av., Chicago.

PERSONAL — SUPERFLUOUS HAIR PERMANENTLY removed by the electric needle. 16 years' experience. MME. HOLLISTER, 510 Auditorium Bldg., theater entrance. Phone 4223 Harrison.

PERSONAL — SUPERFLUOUS HAIR PERMANENTLY and painlessly removed by the electric needle; scientific facial treatment. E. BURNHAM, 70 and 72 State-st.

PERSONAL—ROACHES, BUGS, RATS EXTERminated from your premises under guaranteed contract. Call or phone Kinbach 1218.
FREDERICK PERES & CO., 427 State-st.

PERSONAL—HAIR, MOLES, RED NOSE, PIMples, scars, etc., a specialty. Electrolysis N. Y. Electrolysis Co., 39 State-st., city.

PERSONAL—SHOES FOR THE LAME, DOCtors recommend them. Send for catalogue. 54 Fifth-av., Chicago.

PERSONAL—W. AUGUSTUS PRATT, R.S. M.D., THE GREAT AMERICAN FACE EXPERT. HOURS, 8 TO 8; SUNDAY, 9 TO 4. 147 STATE-ST.

PERSONAL—LA BELLE MANICURE PARLORS —Electrical facial massage; scientific scalp treatments. Room 200, 26 Van Buren-st. Phone Har. 2022.

PERSONAL—WICKS, PRIVATE DETECTIVE, 1800 Wabash-av. Phone 614 South; investigations strictly confidential.

PERSONAL—DAINTY GOWNS MADE BY Parisian dressmaker; prices. D 649, Tribune.

PERSONAL—WANTED—EVERY CHOIR SINGer to try CHICLETS.

PERSONAL—E. SPEAR, TAXIDERMIST—ANImals, birds, fish, see exhibit, 80 E. Madison, R. 8.

PERSONAL—HYPNOTISM: LEARN IT AT THE HIRSCHBERG INSTITUTE, 2201 Mich.-av.

PERSONAL—FOUND—AN OPPORTUNITY TO sell CHICLETS by a live confectioner.

SITUATIONS WANTED—MALE.

Bookkeepers and Clerks.

SITUATION WANTED—AS ASST. CASHIER OR office clerk, by a conscientious young man of 18; have 2 years' exp. in general office work; a good writer, rapid and accurate at figures, a clear record, and excellent references; living at home; asks a salary of $10 to begin with. Address H 131, Tribune office.

SITUATION WANTED—YOUNG MAN, SPEAKing English and German, wants office position; can completely run knowledge of French, Spanish, bookkeeping and stenography; day or night position. Address D 127, Tribune office.

SITUATION WANTED—BOOKKEEPER, D. E., 25 years, German; experience publishing, railroad, and steamship; 5 years with last employer; quick taking up and mastering new line; city or country; A1 references. A 137, Tribune office.

SITUATION WANTED—FIRST CLASS BOOKkeeper, correspondent, and office man, 30; ten years' experience; three years in present line; insurance; good penman, rapid worker, latest methods; references. Address A 397, Tribune office.

SITUATION WANTED—BOOKKEEPER WILL open and write up books; modern methods adapted; new systems installed; factory costs a specialty. Address A 254, Tribune office.

SITUATION WANTED—BOOKKEEPER, 12 years' experience; expert typewriter operator; 4 years in present position; 28; to marry; references; will to leave city. Address A 452, Tribune.

SITUATION WANTED—BY YOUNG MARRIED man, age 25; good letter writer, bookkeeper, and card writer; will accept temporary work. Address D 67, Tribune office.

SITUATION WANTED — AN ENERGETIC young man can devote about five hours a day at his desk to any kind of clerical work. Address A 386, Tribune office.

SITUATION WANTED—BY EXPERIENCED young man bookkeeper, capable of handling full set of books; also have knowledge of collections; good penman; moderate salary. H 119, Tribune.

SITUATION WANTED—REGISTERED PHARmacist, city experience; references; speaks German; single; not afraid of work; city or country. Address D 101, Tribune office.

SITUATION WANTED — EXPERIENCED D. entist, bookkeeper, cashier, office man; good reputation; best recommendations; 812 week. Address X 422, Tribune office.

SITUATION WANTED—BY YOUNG MAN, EXperienced as shipper, packer, freight, and express receiver; 5 years in mail order business. Address X 340, Tribune office.

SITUATION WANTED—BY A MAN AS BOOKkeeper, cashier, or credit man; 10 years' experience with one of the largest houses in the city; references. Address A 397, Tribune office.

SITUATION WANTED — BY YOUNG MAN AS clerk; has three years' experience in railroad; A1 references. Address A 489, Tribune office.

SITUATION WANTED—SMALL SETS KEPT AT $4 a week; expert work, auditing and systematizing. BUREAU, 1230 Tribune Building.

SITUATION WANTED—YOUNG MAN, EXPERienced correspondent and bookkeeper; A1 references. Address H 155, Tribune office.

SITUATION WANTED — BY REGISTERED pharmacist; 10 yrs' experience; best references. Address D 309, Tribune office.

SITUATION WANTED—FIRST CLASS OFFICE man, 39; banking experience; educated; good correspondent. Address D 338, Tribune office.

SITUATION WANTED — BY COMPOUNDER; ex.; 1st class ref. open for engagement; refs. Address D 381, Tribune office.

SITUATION WANTED—BY YOUNG MAN WITH 5 years' experience as bookkeeper and stenographer. Address D 528, Tribune office.

SITUATION WANTED—AS OFFICE CLERK OR collector; am 23 years old; A1 references; salary $10. Address D 148, Tribune office.

SITUATION WANTED—BY YOUNG MAN, 18 years of age, with real estate firm; can furnish the best of references. Address D 136, Tribune.

SITUATION WANTED—REGISTERED PHARmacist, management of store; good references; speaks German; single. Address D 104, Tribune.

SITUATION WANTED—CASHIER, ACCOUNTant, A1 office man, 15 years' experience, married, will start moderate. X 217, Tribune office.

SITUATION WANTED—YOUNG MAN, EXPEperienced shipping and receiving clerk; Illinois and Wisconsin. Address H 157, Tribune.

SITUATION WANTED—BOOKKEEPER, EXP., age 29; speak and write German; reasonable salary; references furnished. X 298, Tribune office.

SITUATION WANTED—OFFICE MAN; EXPR. IN FOR. CREDITS AND COLLECTIONS; SYSTEMATIZER. ADDRESS X 318, TRIBUNE.

SITUATION WANTED — DRUGGIST, REGIStered, wants relief work; good references. Address X 394, Tribune office.

SITUATION WANTED—BY REG. PHARMAcist as relief clerk; afternoons and evenings; references. Address H 373, Tribune office.

SITUATION WANTED—BY YOUNG MAN, 19 years of age, who understands bookkeeping; references. Address H 196, Tribune office.

SITUATION WANTED—YOUNG MAN, 25, SIX years' experience as bookkeeper and steno.; excellent city references. Address A 600, Tribune.

SITUATION WANTED—BOOKKEEPER, GERman and English correspondent, wishes outside position; best of references. D 98, Tribune office.

SITUATION WANTED—REGISTERED PHARmacist wants steady relief evenings, Sundays. Address O 167, Tribune office.

SITUATION WANTED—YOUNG MAN, 24; EXperienced fire insurance; steady, refs.; local office preferred; open now. W 386, Tribune office.

SITUATION WANTED—BY A COMPETENT and reliable bookkeeper and stenographer; A1 references. Address X 313, Tribune office.

SITUATION WANTED—YOUNG MAN, FIRE INsurance office; experienced. W 99, Tribune.

SITUATION WANTED — YOUNG MAN, 19, OFfice assistant; experience; ref. D 392, Tribune.

SITUATION WANTED — BY RELIABLE REG. pharmacist; best refs. Address D 543, Tribune.

SITUATION WANTED—DRUG CLERK; CITY; exp., refs.; German speaking. A 122, Tribune.

SITUATION WANTED—REG. PHARMACIST, relief work; speaks German; refs. D 102, Tribune.

SITUATION WANTED—PHARMACIST; 20 YRS.' experience; references; single. A 429, Tribune.

SITUATION WANTED—BY AN A1 CIGAR AND tobacco clerk; references. X 403, Tribune office.

SITUATION WANTED—AS OFFICE OR SHIPping clerk; exp.; good refs. X 488, Tribune.

SITUATION WANTED—FIRST CLASS SHIPping clerk and packer; A1 ref. X 408, Tribune.

SITUATION WANTED—REGISTERED PHARmacist, relief work evenings. A 188, Tribune.

SITUATION WANTED—SHIPPING CLERK; will pay for good position. D 597, Tribune office.

SITUATION WANTED—REGISTERED PHARmacist; 10 years' exp.; best ref. W 335, Tribune.

Accountants.

SITUATION WANTED—CREDIT MAN DESIRES to change; now with one largest houses in Chicago; salary $5,000. Address X 320, Tribune office.

SITUATION WANTED—BOOKKEEPER, WITH large mercantile establishment, will take care of small set, evenings. Address D 466, Tribune.

SITUATIONS WANTED—MALE.

Accountants.

SITUATION WANTED — MAN OF 40, THOROugh knowledge of accounting and auditing; 18 years' experience in manufacturing, commission, and railroad accounting; surety company bond if required. Address A 466, Tribune office.

Salesmen, Solicitors, Etc.

SITUATION WANTED — STAPLE OR NOVELTY line as commission or jobbing; would be high grade man; something reliable and special; can show record beyond ordinary. W. B. CRAWFORD, 6301 Princeton-av., Englewood.

SITUATION WANTED — AT ONCE AS SALESman; 7 YEARS' SUCCESSFUL ROAD EXPERIENCE; CAN SELL ANYTHING; highest references; well acquainted in the city. Address D 536, Tribune office.

SITUATION WANTED—SIDE LINES ON COMMISSION TO SELL TO THE LABOR TRADE AND DOOR, LUMBER AND WINDOW GLASS TRADE IN TEXAS, ARKANSAS AND OKLAHOMA. ADDRESS D 57, TRIBUNE OFFICE.

SITUATION WANTED—BY FIRST CLASS salesman, well acquainted in Iowa and adjoining states; with last firm for 8 years; can sell anything; salary or commission; A1 references. Address X 578, Tribune office.

SITUATION WANTED—YOUNG MAN, 24; EXperienced salesman; has gen. knowledge of business; good penman; best refs.; will go bond; salary according to results. H 417, Tribune.

SITUATION WANTED — YOUNG MAN; EDUcated; commercial experience; travel or go west; reliable firm; good salary. D 122, Tribune office.

SITUATION WANTED—FIRST CLASS SALESman, city or traveling; can sell anything; state particulars. Address X 528, Tribune office.

SITUATION WANTED—SOLICITOR. HIGH illustrated pocket cutlery; proposition? Address A 377, Tribune office.

SITUATION WANTED—AS SALESMAN WITH a good reliable house; 1 year's experience; selling in city. Address D 106, Tribune office.

SITUATION WANTED — YOUNG MAN OF 23 as traveling salesman; some experience. Address A 488, Tribune office.

SITUATION WANTED — BY EXP. SALESMAN; typewriter or correspondence school pfd. ANDREWS, 808 Tacoma Bldg.

Trades.

SITUATION WANTED—ALL AROUND ELECtrician, age 28; competent mechanic to handle direct current plants; have 10 years' practical experience, wind armatures, wiring, and handle D. C. machinery and apparatus; in or out of the city. Address H 396, Tribune office.

SITUATION WANTED — BY BRIGHT, ACTIVE young man, 18 yrs. old, either in plumbing or electric construction; have had experience in both. Address D 550, Tribune office.

SITUATION WANTED—BY CUTTER; ORIGINal designs in shirt waists; can also cut to take entire charge; having had experience in mfg. and custom made. Address H 460, Tribune office.

SITUATION WANTED—ENGINEER; GRADUate; 4 years' experience in mechanical and electrical manufacturing; wishes to change. Address A 406, Tribune office.

SITUATION WANTED—WOOD WORKING MAchine hand; all around, young; butter; can operate and capable. Address JOHN BERNATH, 18 Macedonia-st.

SITUATION WANTED — AS FOLDING MAchine operator; 18 years' experience on all kinds of machines. Address A 399, Tribune office.

SITUATION WANTED—BY PRACTICAL CYLinder pressman; half tones a specialty. Address H 527, Tribune office.

SITUATION WANTED—BY ELECTRICIAN, BEtween 6 and 12 p. m.; attends college 5 days a week. Address A 312, Tribune office.

SITUATION WANTED—GENERAL PAINTING, outing, paper hanging will give estimates. Address X 302, Tribune office.

SITUATION WANTED—BY MACHINIST AS planer; shaper, or vise hand; also some experience on an engine lathe. Address X 450, Tribune office.

SITUATION WANTED—BY LICENSED ARCHItect of wide experience, corruption or large manufacturing concern. H 587, Tribune office.

SITUATIONS WANTED—CHEF AND CREW OF 4, colored; hotel or cafe; first class; $30 week. Address W 154, Tribune office.

SITUATION WANTED—BY COMPETENT ENgineer, on Corliss engine and electric light; first class references. Address H 99, Tribune office.

SITUATION WANTED — PRINTER. FIRST class in all branches. D 374, Tribune office.

SITUATION WANTED—BY DRAFTSMAN, EXperienced bridge detailer. H 564, Tribune office.

SITUATION WANTED — BY YOUNG MAN LINotype operator; speeds 6,000. Address H 541, Tribune.

SITUATION WANTED—AS PAPER CUTTER; $12 per week. Address D 469, Tribune office.

House Servants.

SITUATION WANTED — BY EXPERIENCED Japanese as straight butler and housework; no matter where. Address HUNT, 539 E. 35th-st., 1st flat.

SITUATION WANTED—FIRST CLASS CHRIStian operator, experienced, good cook, best references, in private family, city or country. Address JAPANESE, 5137 Rhodes-av.

SITUATIONS WANTED—BY FRENCH COUPLE, just arrived from Paris, as maid and valet; can speaks English; refs. Address 1245 Michigan-av., Phone Brown 1932.

SITUATION WANTED—EXPERIENCED, ALL around houseman or janitor; understands steam heating, etc.; single; city refs. Address A 111, Tribune office.

SITUATION WANTED—AS GOOD COOK; Christian Japanese; best of refs.; also with experienced waiting. Address W 900, Tribune office.

SITUATION WANTED—BY YOUNG COLORED man, experienced cook and houseman; best references. Phone Calumet 472, care Mrs. W. P. Henneberry, 2618 Michigan-av.

SITUATION WANTED—MAN AND WIFE, BUTler and cook; housework; A1; good ref. 6236 Jackson Park-av., Flat H.

SITUATION WANTED—BY JAPANESE; GOOD cook; best refs. in family. D 582, Tribune office

AUTOMOBILES.

AUTO SUPPLIES AND ACCESSORIES OF every description. The Automobile Supply Co., 1339 Michigan-av.

AUTOMOBILES RENTED, BOUGHT, SOLD, and exchanged. First class repairing. Drexel Motor Co., 1431 Michigan-av. Phone South 807.

FOR SALE—WINTON TOURING CAR, 2 CYL., 20 h. p. 1904. BANKER'S, 1258 Michigan-av.

BOARDING AND LODGING.

South Side.

$800 LAKE-AV. — STEAM HEATED ROOMS; elevator; select neighborhood; quick transportation; $2.50 per week and up; with board, $7 and up. al

240 OAKWOOD-BLVD.—NICELY FURNISHED rooms, single or connected; stationary washstand; convenient to Ill. C. Ry., Lake Shore, and Cottage Grove cars; German cooking.

2427 MICHIGAN-AV.—FINEST EQUIPPED 80 room house in Chicago; steam heat; elevator; baths; fine chef; superior meals; very reasonable prices. Phone 234 Green.

3714 WASHINGTON-AV., NEAR STATION AND cable, 3 minutes to city—Rooms with board; steam; $6 up.

ROOMS WITH BOARD; GENTLEMEN ONLY; refined home, beautifully furnished; convenient to I. C. express trains. Address D 816, Tribune.

1901 MICHIGAN-AV.—HANDSOME RESIDENCE —Large room, elegantly furnished; bath, steam heat, light; superior board for gentlemen.

2305 MICHIGAN-AV.—LARGE, WARM ROOMS, with good board; all modern conveniences.

2022 MICHIGAN-AV.—BEAUTIFUL FRONT RM. with excellent board; detached residence; steam.

1623 MICHIGAN-AV—REFINED HOME, MUSIcals and social comforts.

2040 MICHIGAN-AV.—ROOMS WITH BOARD, single or suite; steam. Phone Douglas 3070.

1509 MICHIGAN-AV.—ROOMS WITH BOARD, $4.50 upward; steam; walking distance; refs.

4215 ELLIS-AV.—DOUBLE AND SINGLE ROOM, I. C., boulevard trains, steam, running water.

4010 PRAIRIE-AV. — FRONT PARLOR, OTHers for 2; $4.50; modern; phone; examine.

163 E. 51ST-ST.-BLVD.—HANDSOME FRONT room with board; I. C. express.

BEST ROOMS, TABLE; REFS.; FOR REFINED people; home; nr. Auditorium. C 3 66, Tribune.

West Side.

165 TO 173 ASHLAND-BLVD., THE GLENWOOD —A beautiful suite of parlors, also heated; also alcove room; table and service the best; choice residence location; transportation unexcelled.

3124 WASHINGTON-BLVD. — 1ST FLAT, THREE blocks from 44th-st. L'kes.-st. L'station; room and board for two; steam heat; hot and cold water; excellent table; private family.

North Side.

8216 MALDEN-ST., 2D FLAT SOUTH—IN SHERidan Park, near M. W. El., private family will rent to lady sunny s. h. room, furnished to suit; meals if desired; new, modern; exceptional terms.

10 ASTOR-ST.; BEST RESIDENCE NEIGHBORhood; one block from Lake Shore drive and Division-st., 15 minutes to business center—Bright, comfortable rooms; excellent table.

139 E. OHIO-ST.—DOUBLE AND SINGLE rooms; board; all conveniences; walking distance. 2d floor.

BEAUTIFUL ROOMS; FIRST CLASS BOARD; near Sheridan express station, N. W. L.; refined home; reasonable. Address D 223, Tribune.

E SCOTT-ST.—LARGE FRONT ROOM AND board; running water; private family; block north of Division.

654 LA SALLE-AV. — FINE FRONT ROOM; one or rooms; excellent board; convenient trans.

905 CASE-ST.—SINGLE AND DOUBLE ROOMS, with board; terms reasonable. 1447 Diversey-av.

445 DEARBORN-AV.—STEAM HEATED SINgle rooms with board; closets; running water.

681 FULLERTON-AV. — LARGE FRONT ROOM; modern conveniences; choice home table.

451 LA SALLE-AV., NEAR DIVISION—LARGE furn. room and excellent board in private family.

214 CASS-ST., FLAT 2F — FURNISHED ROOMS with board; steam heat.

519 LA SALLE-AV. — FIRST CLASS ROOMS with or without board; walking dist.; phone.

607 LA SALLE-AV., OPPOSITE LINCOLN PK.— Good rooms, with board; private family.

Hotels.

HOTEL DEL PRADO—A HIGH CLASS FAMILY and transient hotel, located between Washington and Madison-avs., fronting on the Midway-Blvd., adjoining the University of Chicago and Jackson Park. Parlor and bedroom, with private bath and board for 2 people, $25, $28, $30, and $35 per week. Single rooms, with board, $10 and $12 per week. Illinois Central station, 1¼ blocks away; only 12 minutes to city.

HOTEL WARNER ANNEX — NEWLY COMpleted and ready for occupancy; finely located; 100 rooms in 2 and 3 room suites, with bath, at very attractive rates; telephone in each suite; elegantly furnished; Groveland Park and Cottage Grove-av. Tel. 673 Douglas. McGUIRE & COBB, Props.

CARGILL'S PARK HOTEL, OAK PARK—
MOST DESIRABLE RESIDENCE DISTRICT IN CHICAGO; THIRTY MINUTES' RIDE LAKE-ST. L.; EIGHTEEN MINUTES' RIDE C. & N. W. RAILROAD; TRANSIENTS ACCOMMODATED. PHONE 9.

THE HENDRICKSON, 600 WASHINGTON-blvd., near Oakley—Select neighborhood; best transportation; rooms single or en suite; finest home cooking; steam heat; an ideal place for business people; rates $6 up.

HOTEL HOLLAND, 63D AND LAKE-AV. — American plan; single rooms, $7.00 up; en suite, with private bath, $14 up; $10 single for map of city. C. suburban and express. Phone Hyde Park 192.

YORKSHIRE HOTEL, 1837 MICHIGAN-BLVD., offers special inducements; large front rooms, with private baths; single rooms, hot and cold water; American and European.

THE HAYDEN, 163 36TH-ST. — AN IDEAL home for business people; fine dinner; best early breakfast (6:45); elegant rooms, en suite; L. C. and Cottage Grove trains. Douglas 1440.

EDINBURGH HOTEL, 2124-2126 MICHIGAN-AV Suites of 2 or 3 rooms with bath; single rooms with or without baths; American and European; transient; 18th St. cars. Phone 1065 F. CROTTY.

OAKLAND HOTEL, DREXEL AND OAKWOOD-blvd.—Am. and European; unequaled location; high class accommodation; moderate rates.

HOTEL HAYES, 64TH AND LEXINGTON-AV.— Block from L. & M. S. electric lines; steam, baths. Tel. Hyde Park 600. American plan; $10 up.

HARVARD HOTEL, WASHINGTON-AV., NEAR 57th—12 minutes to Randolph; express trains; American plan; $6 up.

HOTEL WYCHMERE (EUROPEAN), INDIANA-AV. and 26th-st.—100 clean, outside rooms; reasonable rates. Tel. 1096 S. Mrs. H. York, Mgr.

CONTINENTAL HOTEL, WABASH-AV. AND Madison-st., Chicago—American plan, $3 per day; special rates by the week to regulars.

DEARBORN AVENUE HOTEL, DEARBORN and Chicago-avs.—Rooms and board $3 per week up; steam heat, elevator, phone, etc.; walking dist.

HOTEL JOHNSON, 90 E. 38TH-ST., COR. COTTage Grove-av. — New steam heated double and single rooms, $50 per day and up; $3 per week up.

WISCONSIN HOTEL, 22 WISCONSIN-ST.— South front rooms; hot water; steam; table board; transients accommodated. North 1348.

ALABAMA HOTEL, ELLIS AND BOWEN-AVS., room with board in a block.

ROOMMATES.

WANTED—ROOMMATE; YOUNG MAN, FOR South Side. Address D 186, Tribune office.

TO RENT—ROOMS.

South Side.

TO RENT—MICHIGAN-BLVD. AND 12TH-ST. NEW SOUTHERN HOTEL. EUROPEAN.
Everything new and up to date.
Electric light, hot and cold water in every room.
Choice outside rooms, $5, $6, $7, and $8 per week.
Rooms with private bath, $10, $12, and $14 per week.
Our popular price cafe for ladies and gentlemen cannot be excelled.
Near walking distance. Telephone South 282.

TO RENT—EXCELLENT LARGE, WARM FURnished room; running water; private house; phone; another, $1.50. Call, will be pleased. 329 E. 43d-st.

TO RENT—DELIGHTFUL ROOM AND HOME for gentleman in beautiful, cheerful home of lady and family; steam heat, home comforts. Address D 284, Tribune office.

TO RENT — LARGE, ELEGANTLY FURN. room; modern conveniences; beautiful location, Lake Woodland Park; on cable line, 1 block to 35th-st. station; 25 C. car trains. Phone Douglass 2050.

TO RENT—3000 MICHIGAN-AV., FLAT 2D, nicely furnished suite, facing Michigan-av.; everything modern; near all transportation; also smaller rooms. Telephone Douglas 2187.

TO RENT—LARGE, FINE ROOMS ON SECOND floor, with private bath for each room; steam heat, electric light, and telephone; nothing more desirable in the city. 1735 Michigan-av.

TO RENT—3706 ELLIS-AV., YOUNG COUPLE will rent front room, newly furnished, in first class building; s. h. and phone; near L. C. and cars. SEAMAN.

TO RENT—4740 CALUMET-AV., 2D FLAT, near L station; furnished front room; modern conveniences.

TO RENT—KENWOOD—2 LARGE FRONT rooms, sc. ex., h. and c. r. w., s. h.; L. C. trans. 115 E. 46th-st.

TO RENT — NEATLY FURNISHED ROOMS, park front; good trans. 4047 Drexel-blvd. Phone Douglas 1762.

TO RENT—LARGE, FRONT ROOM, BEAUTIfully furnished; private home; Groveland Park, near Cottage Grove-av. Address A 120, Tribune.

TO RENT—IN LORRAINE APT. BUILDING, 62 E. 36th-st., 3 beautifully furnished rooms, single or en suite; gentlemen preferred.

TO RENT — ELEGANT, NEW, LIGHT, FURnished rooms; steam heat; running water. 1336 Michigan-av.

TO RENT—FURNISHED 3 ROOM FLAT, SERVice, and private bath; excellent cafe in building. 271 Oakwood-blvd.

TO RENT — 3118 INDIANA; NICE, CLEAN, furnished room; hot and cold water; Lovejoy bath. Call 2 to 5 p. m.

TO RENT—NICELY FURNISHED FRONT room; convenient to several car lines. 245 Oakwood-blvd.

TO RENT—3024-26 PRAIRIE-AV., FURNISHED rooms; running hot and cold water; steam heat, and bath; $6 and $7 per week.

TO RENT—FURNISHED ROOMS, STEAM heat, for ladies or gentlemen; kitchen privileges; reasonable. 4500 Vincennes-av., 2d flat.

TO RENT—SINGLE OR EN SUITE, STEAM, newly furnished rooms; kitchen privilege. 3104 So. Park-av., flat 4d.

TO RENT—NICELY FURN. FRONT PARLOR and bedroom; connecting; single or en suite. 4510 Calumet-av., 2d flat.

TO RENT—NICELY FURNISHED FRONT room; private family; close to E. 51st-st. elevated station; references. Address H 330, Tribune.

TO RENT — VINCENNES-AV., 4011, LARGE front room; moderate; conveniences.

TO RENT—3166 LAKE PARK-AV. — LARGE front room, two connecting; reasonable; references.

TO RENT—3070 INDIANA-AV., SUNNY, HOMElike newly furn. rooms; steam; reasonable.

West Side.

TO RENT—NICE LARGE LIGHT FURNISHED room; suitable for 3 gentlemen or couple; hot and cold water, gas; reasonable. 989 W. Monroe-st.

TO RENT—CHOICE ROOM; LADY EMPLOYED; heat, hot water; phone; near Douglas-blvd. station Main; private family. Address X 418, Tribune office.

TO RENT—NICE ROOM; STEAM; ELEGANT bath; all modern; gentleman preferred. 856 Jackson-blvd., The Wilson.

TO RENT—223 S. PAULINA-ST., FLAT U, pleasant room; small private family; modern conveniences; $2.50 per week.

TO RENT—FURN. SINGLE ROOM TO, PERsons employed; bath, gas. 493 W. Monroe.

TO RENT—401 JACKSON-BLVD. TOP FLAT, nicely furnished rooms; walking distance.

TO RENT—NICE FURNISHED ROOMS; REF. 24 Humboldt-blvd.

TO RENT—376 WARREN-AV., LARGE, COMfortable rooms; modern home; good transport.

TO RENT—425 WASHINGTON-BLVD., LARGE front room for 4 gentlemen; steam heat.

North Side.

TO RENT—NEWLY FURNISHED ROOMS; steam heat, bath, electric light, hot and cold running water, well lighted, private house; 1 block from Belmont-av. cars; references. JAS. NICKLES BRO., cor. Center and Clark-sts.

TO RENT—WIDOW OWNING HER OWN HOME would like to rent furnished room; all modern conveniences. Tel. 2009 White. 883 Cleveland-av., Ivanhoe.

TO RENT—TO DESIRABLE PARTIES, ONE OR two nicely furnished rooms, with privilege of parlor and piano. Address or call 1st flat, 173 Eugenie-st.

TO RENT—FURNISHED DOUBLE FRONT room; use of bed. modern conveniences; good transportation; $4, $4.50. 455 E. North-av., flat 1, 2d floor.

TO RENT—LADY OWNING HOME HAS LARGE or small room, handsomely furnished, with or without board; use of parlor, bath; all home comforts; references. 636 La Salle-av.

TO RENT—2 HOUSEKEEPING ROOMS; GAS range, steam heat; sleeping rooms, $1.50 and up. 142 Michigan-st., near Clark-st.

TO RENT—VERY DESIRABLE FURNISHED parlor and bedroom, single or en suite; conveniences; walk. distance; phone. 224 Rush-st., 2d flat.

TO RENT—VERY CLEAN, NICE, COMFORTable front room, all modern conveniences; walking distance; reasonable. Flat 5, 264 N. State-st.

TO RENT—FURNISHED ROOMS FOR LIGHT housekeeping; 1 block from Lincoln Park; phone. 718 N. Park-av.

TO RENT—LARGE OR SMALL FURNISHED room in comfortable residence. 1160 Sheridan-road, near Evanston-av., north of Grace-st.

TO RENT—ELEGANT LARGE FRONT ALCOVE and single room, $2.50 week; steam heat; pleasant home; musical family. 242 Dearborn-av.

TO RENT—386 ONTARIO-ST., ELEGANTLY furnished rooms; steam heat, hot and cold water; walking distance.

TO RENT—TWO COZILY FURNISHED FRONT rooms; steam heat; private. BERGER, 1514 Wrightwood-av. Irving 438.

TO RENT—IN PRIVATE FAMILY; FRONT BEDroom; steam heat, bath, good transportation; near Clark and Diversey. Telephone Graceland 2504.

TO RENT—TO LADY EMPLOYED; STEAM heated room, furnished or unfurnished; private family. 1247 E. Grace-st., Flat A.

TO RENT—WELL LIGHTED, SUNNY S. ROOM; steam heat, h. and c. water, elevator; private; 2 blocks lake, 4 Lincoln Park. Phone Dearborn 3022.

TO RENT—ROOM, $1.50, IN QUIET HOME. 872 E. Division-st., top flat.

TO RENT—1780 WRIGHTWOOD-AV., TURNER Annex. Flat M. fur. room; private; all conven.

TO RENT—DESIRABLE PARLOR AND BEDroom, single or en suite; heated. 183 Fremont-st.

TO RENT—STEAM HEATED ROOM, PRIVATE family. 940 N. Clark-st., 2d flat.

TO RENT—475 DEARBORN-AV., [ENTRANCE Goethe], front room, bath connected; steam; refs.

TO RENT—54 WEST CLAIR-ST., 10 MINUTES' walk, rooms; stone front; steam.

TO RENT—HOUSEKEEPING ROOMS, FURnished; steam heat. YOUNG, 181 Lincoln-av.

TO RENT—LARGE FRONT ROOM, PRIVATE family, near Lake Park. 37 E. Jackson-pl.

TO RENT—FURNISHED ROOMS, STEAM, bath, electric light. 16 Crilly-pl., 4th floor.

TO RENT—LARGE FRONT ROOM; CLEAN, nicely furn.; light housekeeping, 363 Burling-st.

TO RENT—245 E. SUPERIOR-ST., 2 FURN. single rooms; heat; $2.

TO RENT—297 N. STATE, ELEGANTLY FURnished front room; private; walking distance.

TO RENT—361 DEARBORN-AV.; DESIRABLE rooms; steam heat, run. water; all conveniences.

TO RENT—449 DAYTON-ST., WARM, COZY room; near Fullerton-av. express station.

Miscellaneous.

TO RENT—LADY WILL SHARE HER APARTment with congenial young lady employed. Address D 92, Tribune office.

TO RENT — ELEGANT FRONT ROOM, ALL conveniences; Jewish gentleman. B A 410, Tribune.

WANTED—ROOMS.

WANTED — TO RENT — ROOMS—WE'VE THE best paying people and guarantee the most desirable rooms in city; also housekeeping suits, flats, en suite; personally inspect each apt. IF YOU have a room to RENT or WANT ONE, call on us; save time and money. Estab. 1892. Beach Co., 201 La Salle-st., N. Y. Life. Phone Central 4545.

BARTER AND EXCHANGE.

FOR SALE—CHEAP—LARGE HOT BLAST FURnace, with pipes and registers, complete; also Hot Blast bassburner stove; exchange for rugs or furniture. 402 Washington-blvd.

SKILLED ELECTRICIAN WISHES TO EXchange electrical work for room and board or cash. Address X 473, Tribune office.

OLD LINE LIFE INS. EXCHANGED FOR real estate, or what have you? S. B. DEXTER, Sterling, Ill.

BUSINESS CARDS.

PAGE WOVEN WIRE FENCE CO., INC. 1889. 50,000 farmers and others using our product. If you wish to know more, write AUSTIN CLEMENT, V. P., 200 Monroe-st., Chicago.

BILLIARD AND POOL TABLES, ETC.

FOR SALE — SECOND HAND BILLIARD AND pool tables; we rent tables with privilege of buying. The Brunswick-Balke-Collender Co., 262 and 268 Wabash-av.

BICYCLES AND BICYCLE GOODS.

WANTED—50 GOOD SECOND HAND WHEELS at once for country orders; bring wheels and get our cash offer. Mead Cycle Co., 1245 Wabash-av.

BUSINESS CHANCES.

FOR SALE—CIGARS, TOBACCO, CONFECTIONery, stock, fixtures; 16th Colorado-av.

FOR SALE—1ST CLASS RESTAURANT, LUNCHroom; center of loop district. 29 Tribune.

BUSINESS CHANCES.

DISTRICT MANAGERS WANTED FOR CASH register business; entirely new high grade machines; automatically throws out exact change; magnificent opportunities now open; 100% profit; capital required from $500 to $2,500. WILLIAM BAILEY, 305, 112 Dearborn-st.

IF I CAN SHOW YOU WITHOUT A DOUBT where we can clean up a neat sum in a short time with a $100,000 investment would you take advantage of same? have no time to waste on curiosity seekers; references exchanged. Address D 476, Tribune office.

FOR SALE—ON ACCOUNT OF OLD AGE, ONEfourth interest in a manufacturing corporation capitalized at $450,000, fully paid up; doing business over thirty-six years, with product sold all over the world; good returns on investment. Address X 298, Tribune office.

WE ARE OFFERING LIBERAL INDUCEments to factories and manufacturing establishments looking for locations. Factory sites on Lake Michigan; low taxes; three rail lines; three belt lines; Chicago freight rate; no labor trouble. Address Business Men's Assn., Whiting, Ind.

AN OLD ESTABLISHED EASTERN MFG. CONcern wants a representative for Chicago territory; must be a hustler and be able to invest $5,000 to $15,000; will pay liberal salary and expenses for full information. Address The Fitchburg Paper Co., Fitchburg, Mass.

FOR SALE—FEW THOUSAND SHARES INdustrial stock at sacrifice for spot cash; extraordinary chance for very profitable investment in established successful company. Address H 349, Tribune office.

I HAVE $100,000 OR MORE TO INVEST IN A conservative and profitable enterprise; would consider a bond issue of good corporate propositions; no promoters wanted. A1 bank references. Address H 323, Tribune office.

WANTED — PARTY WITH $750 TO TAKE state agency of large manufacturing concern; one with executive ability can make $10,000 in the next two years; goods established; good reason for selling. Address A 465, Tribune office.

BAD DEBTS COLLECTED.
Your old claims collected without charge unless successful; expert attorney's advice free; on all legal matters. ADJUSTMENT Mercantile Agency, 150 Nassau-st., New York City.

BUSINESS MANAGER TO INVEST $25,000, SEcured by second mortgage or stock in paying industrial manufacturing corporation; bank references required; no promoters wanted. Address R 335, Tribune office.

CAPITALISTS—TO FORM COMPANY FOR THE elastic perforated horse collar. Greatest invention from the humanitarian standpoint; has great success and revolutionise the old system. Immense profits. PATENTED. D 391, Tribune.

WANTED—ACTIVE OFFICE MAN WITH $2,500 TO $5,000 TO ESTABLISH AND INCREDIBLY PROFITABLE OFFICE BUSINESS. ADDRESS D 304, TRIBUNE OFFICE.

OPPORTUNITY TO MAKE AN INVESTMENT $150 and upwards; large returns; absolutely secure. CALVIN GOODRICH, HERALD BROS., 630 First National Bank Building.

WANTED—GENTLEMAN TO TAKE MANAGEment for Illinois, Wis., or Ind.; business pays $15 per day; $750 required. Call Owner, Room D 36, Great Northern Hotel.

I AM INTERESTED IN THE BEST MONEY maker on the market; would like to meet party with $2,000 additional capital to further same. Address D 477, Tribune office.

WANTED—SEVERAL THOUSAND DOLLARS on first mortgage security; principals only; can give good position and pay liberal interest. Address D 326, Tribune office.

HAVE A HIGH GRADE HAPGOODS MAN HELP YOUR BUSINESS WITH HIS CAPITAL AND SERVICES. Offices in 12 cities. HAPGOODS, INC., Suite 1210, 140 Dearborn-st., Chicago.

CAPITAL WANTED TO PUT OUT A FINE RETAIL sale; fake; will sell half interest. Call between 10 a. m. and 5 p. m., P. KRAUS, 89 E. Madison-st.

WANTED — PARTY WITH $1,500; CAN MAKE $10,000 first year; must have cash and reference. Address X 452, Tribune office.

FOR SALE—A FINE PHOTO STUDIO; MUST sell at once; great bargain for spot cash; owner in other business. Address H 166, Tribune office.

FOR SALE—MODERN JOB OFFICE, CYLINders, Gordons, binders; photo or partner opportunity for practical man. Address D 295, Tribune.

PHYSICIAN DESIRING TO PRACTICE CAN secure good opening for little money. Address X 506, Tribune office.

WANTED—A GOING BUSINESS WORTH $100,000 that I can buy with real estate. Address H K 164, Tribune office.

FOR SALE—BARBER SHOP AND POOLROOM, doing good business; South Side; low rent, long lease. Address W 352, Tribune office.

SOUTH DAKOTA CHARTERS OBTAINED; lowest rates; organize; organizer contracted; stock guaranteed. J. MOFFITT, 1614 Unity Bldg.

WANTED—MAN WITH $1,500 TO TAKE HALF interest in good paying business; 2 years established. Address H 210, Tribune office.

RESTAURANT GIVEN AWAY; GOOD CHANCE right party; near R. R. Exchange. D 97, Tribune.

FOR SALE—MEAT MARKET, FIRST YEAR; est. 2 years; cheap; must sell. D 268, Tribune.

MILLINERY BUSINESS—BEST LOCATION IN city of Milwaukee. Address B C 421, Tribune.

PROSPEROUS STORAGE BUSINESS FOR SALE; sickness is the cause. Address D 232, Tribune.

WANTED—MAN WITH SOME MONEY TO JOIN in starting branch bank. D 58, Tribune office.

LEAVING CITY; WILL SACRIFICE MONEY making business. 610, 95 Fifth-av.

CANDY FACTORY, COST $100; WILL SELL for $25. 242 Dearborn-av.

WILL INVEST $3,000 AND SERVICES IN GOOD business. Address D 53, Tribune office.

FOR SALE—HARDWARE STORE; GOOD JOBbing location. Address D 224, Tribune office.

ATTY. WITH INVESTORS INCORPORATES propositions, taking pay in stock. X 486, Tribune.

FOR SALE—$30 ROOM HOTEL, RESTAURANT, saloon, canter city; cash. A 299, Tribune office.

CAST-OFF CLOTHING.

MRS. H. STARR, 867 S. STATE-ST., PHONE 3686 Harrison—Pays highest cash price for ladies' and gents' castoff clothing, such as evening gowns and dresses of all kinds. We are in need of 500 gowns at once for ready sales for same to-day. Also fur coats and furs of all kinds.

S. H. STARR, 624 NORTH CLARK-ST., PHONE White 1938. Highest price for ladies' and gents' castoff clothing. Ladies waited on by Mrs. Starr.

H. S., 474 N. CLARK-ST., PAYS THE HIGHEST price for ladies' and gentlemen's castoff clothing. Phone 3961 Dearborn.

CLEANERS AND DYERS.

DAVID WEBER, THE EXPERT
CLEANER AND DYER, 116 E. 63d-st., 226-st., and Michigan-av. Phone Douglas 524.

MANHATTAN STEAM DYE WORKS—
ALBERT MUSIL, Cleaners and Dyers,
1373 W. Madison-st. Phone Seeley 704.

COOK & McLAIN, 80 DEARBORN-ST., PHONE Main 3047; 2 and 28 10th-st. Phone Oak. 539. 854 W. Madison-st., Phone Monroe 1181.

AUG. SCHWARZ LADIES' AND GENTS' GARments; 3 stores; 158 Illinois-st., 126 Dearborn-st., 529 W. Madison-st. Tel. Main 3520.

CLAIRVOYANTS.

PROF. JAMES WHITE HAS BEEN CHICAGO'S celebrated clairvoyant and palmist for the past twelve years. Advises on love, marriage, divorce, business, sickness, lawsuits, speculation; causes speedy and happy marriage with the one you love; reunites the separated; teaches you how to control or fascinate any one you desire. Satisfaction guaranteed. Readings, 50c. Hours, 10 to 6; Sunday inc. Office, two hundred and ninety-three Warren-av., between Robey and Hoyne-av., West Side.

CANDIES.

CONFECTIONERY, FINE BONBONS, AND chocolates, famous throughout the United States. Send for wholesale and retail catalogue. C. F. GUNTHER, Confectioner, 212 State-st.

COWS, BIRDS, DOGS, ETC.

FOR SALE—A LOVELY LITTLE MEXICAN DOG, white and tan, 3 years old, weight 3 pounds. Apply 673 W. Madison.

DRESSMAKING AND MILLINERY.

LEARN DRESSMAKING AND MILLINERY; start now; our perfect fitting coat, suit, shirt waist, and skirt patterns and system will make your dressmaking easy. McDowell School, 75 State-st., opposite Field's.

"CORRECT DRESSMAKING—HOW TO LEARN IT," is a free booklet, which tells all about my school for pattern drawing, cutting, and dressmaking. Olga Goldsizer, 908 Masonic Temple, Chicago.

MADAM HUNT'S MILLINERY SCHOOL—BEST in city; positions furnished; indorsed by leading wholesale houses. 1201 Masonic Temple.

DANCING SCHOOLS.

WALTZ, 2-STEP, REVERSE GUARANTEED. Success or no pay.
STRICTLY PRIVATE LESSONS, $2; STAGE dancing, cake walk, $2; clog, BUCK, skirt, etc. Miss Frances Lee. PROF. RIDGE, 127 La Salle-st., near Madison. Call for circulars. (25 years' experience.)

WALTZ, 2 STEP, STAGE DANCING TAUGHT. PROF. ROACH'S PRIVATE DANCING SCHOOL, 191-193 S. Clark-st., or 142 W. Madison.

DETECTIVE AGENCIES.

PRIVATE DETECTIVE WILL HANDLE YOUR case reasonable; confidential. Peters, Tel. Polk 778.

BROOKS SECRET SERVICE; FIRST CLASS work; experienced operators. Office, 306-309, 94 La Salle-st. Main 3914.

ALEXANDER'S DETECTIVE AGENCY, 171 Washington-st.—Reliable service. Tel. Main 1906.

EXCURSIONS AND TRAVEL.

LOW RATES TO ST. PAUL, SEATTLE, DENver, 10,000 other points. A. J. Geis, 203 Clark-st.

FLORISTS.

F. E. BUTLER FLORAL CO., R. JAHN, MGR. 201 Dearborn-st. and First Nat'l Bank Bldg.

FINANCIAL.

$10 UPWARD LOANED SALARIED PEOPLE—NATIONAL FINANCE CO.,
R. 306, 218 La Salle-st. Open until 4:30 p. m. South Chicago Branch, 9215 Commercial-av.

MONEY FOR YOU ON YOUR SALARY; QUICK; confidentially; easy, and low rates. EQUITY FINANCE CO., 116, 218 La Salle-st.

PRIVATE PARTY WILL ADVANCE MONEY to manufacture on their open accounts; will also purchase accounts outright. H 322, Tribune.

I LOAN EMPLOYES WITHOUT INDORSER and give low rates and confidential treatment. W. M. MITCHELL, 154 Monroe-st., Room 707.

MONEY LOANED SALARIED EMPLOYES ON personal note without indorser; no red tape. STANTON CO., Room 812, 140 Dearborn-st.

MONEY LOANED SALARIED PEOPLE WITHout security; easy payments. Offices 31 principal cities. Employes' Credit Co., 123 La Salle-st.

FINANCIAL.

SALARY LOANS.
SALARY LOANS
MADE WITHOUT ANY SECURITY.
Every man and woman in Chicago can get all the money they want on their PLAIN NOTE. NO INDORSER necessary. Get our rates first; STRICTLY CONFIDENTIAL. NO ONE REFUSED MONEY. MASON INVESTMENT CO., 134 Monroe, Room 511, Cor. Clark. Tel. 3616 Cent.
PRESENT THIS AD. IT IS GOOD FOR MONEY.

JUST AS ONE WOULD AT THE BANK YOU CAN borrow money of me in smaller sums as well as the large, to just suit your needs, payable as convenient. Merchants, business men, and men and women generally will give you the fairest rate in Chicago. LADIES of respectable family may quietly borrow on their own name and promise. 701 Harrison Bldg., or call, private offices, at 1003, 315 Dearborn-st.

SALARIED PEOPLE CAN HAVE ALL THE MONEY they want, QUICKLY, CONFIDENTIALLY. OTHER loans paid by us. EASY PAYMENTS. CITY LOAN ASS'N. Security negotiated. NATIONAL GUARANTY CO.,
R. 202 Temple Court Bldg., 225 Dearborn-st.

PARTIES OF MODERATE MEANS DESIRING to invest in gilt edge securities, annual interest from 6 to 20 per cent, should call at once. Estimate; bears the strictest investigation. Call or address M. L. BARNARD, 508 Washington-blvd.

WANTED—$2,500 TO $5,000 ON FIRST CLASS second mortgage for working capital in good paying business; will offer liberal interest and bonus for quick money. Address D 328, Tribune office.

LOANS TO EVERYBODY ON SALARIES, FURniture, chats. 25 to $50. 125 La Salle-st.

HOUSEHOLD GOODS.

ENTIRE CONTENTS OF 10 ROOMS. ELEGANT furniture; everything like new; will sell very cheap on account of business changes, including parlor, bedroom, dining room, and library furniture of the very best quality; a most unusual opportunity. Call at once. 7421 South Park-av.

FOR SALE—4 BURNER GAS RANGE, WATER attachment; good as new; $12. 5642 Green-st., 1st flat.

I PAY HIGHEST CASH PRICE FOR FURNItures of flats, hotels, and dealers' stocked. Phone Monroe 592. DEWAR, 351 W. Madison-st.

MAGIC STOVE LINING AT THE FAIR, 20C A set of 3 plastic FIRE BRICK, or 40c a set of 4 delivered. Quickly fitted to any stove.

FOR SALE—CHEAP—DINING ROOM SET, table and six chairs. 203 E. 64th-st., 2d floor.

HORSES AND CARRIAGES.

WANTED—HIGH GRADE RUNABOUT OR TOP buggy; give make and price. Address X 435, Tribune office.

FOR SALE—SD HAND LANDAU AND SPIDER phaeton. Stable. CORTLAND WAGON CO., 1877-1879 Wabash-av.

REDUCED PRICES IN FINE STATION WAGons, to close out. 207 W. Division-st.

INSTRUCTION.

BEGIN THE NEW YEAR ARIGHT.
Attend the
HARMON SHORTHAND AND BUSINESS COLLEGE.
Ask for Catalog and Blue Book.
Schiller Bldg. 100 Randolph-st.
Chicago.

THE STANDARD SCHOOL, 77 JACKSON-BLVD. SHORTHAND, BUSINESS, ENGLISH courses. Day and evening sessions. You can enter at any time. Send for new illustrated circular.

MOLER COLLEGE, 435 WABASH-AV., TEACHES barbering to men, manicuring, facial treatment, chiropody, or electrolysis to women. Few weeks complete. Call or write.

THE BERLITZ SCHOOL OF LANGUAGES, 31 DEARBORN-ST. ENTRANCE 6 ADAMS. NO OTHER BRANCH IN CHICAGO. New terms beginning now. Trial lesson free.

LEARN DERMATOLOGY FROM DR. PRATT, the greatest living face expert; 8 to 8 daily; 9 to 4 Sunday. 147 State-st.

DO YOU KNOW THAT YOUR VOICE MAY BE your fortune? It needs proper training. Write today. Address D 379, Tribune office.

NATIONAL MEDICAL UNIVERSITY OFFERS best opportunities to study medicine, dentistry, etc.; begin now; day, evening classes. 529 Wells-st.

CROIZAT SCHOOL OF FRENCH LANGUAGE, the highest school for French instruction on conversational method. Athenæum Bl., 26 E. V. Buren

BUSINESS PREPARATORY SCHOOL, 8TH floor, Atwood Bldg., Chicago — A select stenographic training school for young women.

REVIEW COURSES IN MATHEMATICS, ENGLISH, science, and languages. The Central Institute, 40 Randolph-st.

SHORTHAND TOUCH TYPEWRITING. BUSIness course. Gregg School, 151 Wabash-av.

SUCCESS SHORTHAND SCHOOL, 79 CLARK-st. Day and evening. Instruction by experts.

TO LET—TIME IN MUSICAL STUDIO; MUSIcian or artist. Address D 168, Tribune office.

TELEGRAPHY—LEARN AND EARN HIGHEST wages. U. E. Tel. Co., 88 La Salle-st., Room 32.

LEARN MILLINERY AND DRESSMAKING AT McDowell's School, 75 State-st., opp. Field's.

LAWYERS.

WE QUICKLY COLLECT WAGES, NOTES, rents, bills of every description.
NO ADVANCE CHARGES.
THE WILSON AGENCY,
507, 112 Dearborn-st. Tel. Cent. 2728.

CHICAGO LAW FIRM, 614, 167 DEARBORN—Family difficulties adjusted, all legal business handled confidentially; consultation FREE.

BRATTIN & ROSS, LAWYERS, SUITE 46 [4TH floor], 95 Dearborn-st., practice in all courts; all cases confidential; no notoriety; counsel free.

LIFE INSURANCE LOANS.

LIFE INSURANCE POLICIES PURCHASED—Loans on same 6 per cent; endowment, tontine, and distribution policies discounted at 6 per cent; give higher rates and loan value than companies. JOHN V. FOX, 108 Dearborn-st. Tel. Cent. 1121.

LIFE INSURANCE POLICIES PURCHASED—LOANS at 5 per cent; we pay and loan more than other cos. LOUIS ADLER & CO., 134 Clark.

RICHARD HERZFELD & CO., 171 LA SALLE-st., R. 813. Loan on and purchase policies.

LEGAL NOTICES AND PROPOSALS.

NOTICE — THE SEVENTEENTH ANNUAL meeting of the stockholders of the Monitor Building and Loan Association will be held at the office of the association on Tuesday, Jan. 10th, 1905, at 7:30 p. m. M. J. AITKEN, Sec'y.

LEASEHOLDS TO SELL AND WANTED.

2422 MICHIGAN-AV.—A GREAT SACRIFICE—Furnished house for sale; everything first class.

FOR SALE—DOUBLE ROOMING HOUSE, 85 and 87 Dearborn-av.

MUSICAL INSTRUMENTS.

$170 BUYS A SLIGHTLY USED FISCHER UPright piano; good as new; fully guaranteed; easy payments. STEGER & SONS PIANO MFG. CO., 225 Wabash-av., cor. Jackson-blvd.

UPRIGHT PIANO AND PIANOLA, $275 FOR the two; both practically new; nothing to approach this value elsewhere.
LYON & HEALY, 207 Wabash-av.

$145 EACH—NEW EASTERN MADE UPRIGHT PIANOS, fine tone and fully warranted; easy terms.
ADAM SCHAAF,
147-149 West Madison-st., corner Union-st.

BEAUTIFUL ORCHESTRELLE — ORIGINAL price, $1,500; musical value unimpaired; a grand instrument at a reduced price.
LYON & HEALY, 207 Wabash-av.

ORGANS, VARIOUS MAKES, $10 AND UPwards.
ADAM SCHAAF,
147-149 West Madison-st., corner Union-st.

WILL PAY $75 SPOT CASH FOR UPRIGHT piano; suitable for beginner; terms and full particulars. Address H K 128, Tribune office.

A. B. CHASE PIANOS ARE SOLD ONLY BY Grosvenor, Lapham & Co., 200 Michigan-av., 5th floor, the Fine Arts Bldg. Pianos for rent.

SQUARE PIANOS, ALL MAKES, $15 AND UPwards.
ADAM SCHAAF,
147-149 West Madison-st., corner Union-st.

AEOLA PIANO PLAYER, $185; NEW AND OF the latest style.
LYON & HEALY, Wabash-av. and Adams-st.

IVERS & POND PIANOS, SHONINGER PI

REAL ESTATE—NORTH SIDE.

REAL ESTATE—NORTHWEST SIDE.

REAL ESTATE—SUBURBAN.

REAL ESTATE—FARM LANDS.

REAL ESTATE—MFG. PROPERTY.

REAL ESTATE—COUNTRY.

REAL ESTATE WANTED.

REAL ESTATE TO EXCHANGE.

REAL ESTATE LOANS.

PEABODY, HOUGHTELING & CO., Established 1868. Room 1121, 119 Monroe-st. First National Bank Bldg.

Real estate loans of every kind and size made without delay at low rates and best terms.

6½% MONEY—To loan on improved Chicago real estate in amounts from $2,000 to $15,000. Building loans made. FREDERICK VAN VLISSINGEN, 172 East Washington-st., corner of Fifth-av.

MONEY TO LOAN—On Chicago and improved suburban property. Lowest rates. Quick action, as we pass on security. Building loans

BAIRD & WARNER, 90 LA SALLE-ST.

Cochran & McCluer, 107 DEARBORN-ST.

Make loans on improved and vacant property; also building loans at lowest rates; quick service; prepayment privileges.

Edgar M. Snow & Co, 101 Washington-st.

LOANS in any amount promptly made at very lowest rates upon improved Chicago real estate.

5%, 5½%, AND 5%, FIRST MORTGAGES upon improved Chicago real estate, not a speculation, but an absolutely safe investment. Uniform courtesy to small and large investors.

WM. C. HEINEMANN & CO., Mortgage Bankers. 92 La Salle-st.

BUILDING LOANS A SPECIALTY—

FIRST GOLD MORTGAGES FOR SALE, EXTRA HIGH GRADE; on new brick and stone homes in the best residence streets of Chicago, amounts from $1,000 to $5,000. Send for list.

JOHN P. MARSH & COMPANY, 1020 TRIBUNE BUILDING.

MONEY TO LOAN WITHOUT COMMISSION ON Chicago real estate at lowest rates. Liberal prepayment privilege.

THE COLONIAL TRUST AND SAVINGS BANK (formerly Rose & Co.), N. W. corner La Salle and Washington-sts.

TO RENT—FLATS.

South Side.

TO RENT—54TH-ST. AND SOUTH PARK-AV., 8 and 10 room apartments in high class building facing Washington Park; two blocks from 53d-st. station elevated R. R.; $50 and $60. Automobile or carriage.

ILLINOY BLDG., N. E. COR. 53D-ST. AND Calumet-av., 5 room flat, $22.50; 7 rooms, $27.50. JAMES BOLTON & CO., 171 La Salle-st.

TO RENT—LOOK AT THE BEAUTIFUL APARTments in the new building Nos. 4616 and 4617 Michigan-av., containing 7 large, outside rooms; beautifully decorated; two bathrooms each apartment; rents $55 to $67.50 per month; transportation the best in the city; owner on premises all day or address WM. T. WOODLEY, 4548 Prairie-av.

TO RENT—A SUNNY 7 ROOM APARTMENT for seven months; furnished, desirably located, convenient to Illinois Central; best of references required. Inquire of MISS CHASE, 5217 Hibbard-av., Hyde Park.

TO RENT—MONROE APARTMENT BUILDING, 5513-25 Monroe-av., 5 and 6 room flats, $22.50 to $30 per month; electric light free; steam heat, janitor service, elevator, etc. CHAPMAN, Agent. Tel. 188 Hyde Park. Open evenings.

TO RENT—THE BRIGHTON, INDIANA-AV. and 41st-st., 7 rooms; steam heat, modern, newly decorated; 6 closets; $40 to $42.50. W. F. PAINE 511 Rookery. Tel. Har. 1554.

TO RENT—LENOX FLATS, 6 ROOMS, $24; 5 rooms, $18; steam, new bathrooms, continuous hot water, ranges, near I. C. Ry.; no children. Office 3537 Cottage Grove-av.

TO RENT—FLATS, $10 AND UP; HOUSES, $25 to $200. Also bargains for sale. Call on E. B. BALDWIN & CO., 35th and Indiana-av.

TO RENT—4, 5, 6, 7, AND 9 ROOM APARTments in new bldg., Michigan-av. and 45th-st. Everything first class. Electric light.

TO RENT—HIGH CLASS APARTMENT, COMpletely furnished, for two or three months; Lake-av., near 47th; rent $110; refs. X 400, Tribune.

TO RENT—WARM, SUNNY, STYLISH 5 ROOM flat, facing park, near elevated and boulevards; $30 up. Call today. 5050 Forrestville-av.

TO RENT—7 ROOM, NICELY FURNISHED flat; electric lights; every convenience; I. C. or surface. 105 E. 45th, top.

TO RENT—ELEGANT 7 AND 8 ROOM NEW flats in one of the finest buildings and locations. If you desire a nice home call 6324 Kimbark-ave.

TO RENT—6 ROOM 2D FLAT, 6147 CALUMET-av.; all hardwood; outside light; large yard. Owner 1st flat.

TO RENT—NEW JULIAN, INDIANA AND 49TH-st., 5 room flat. Arent at building.

TO RENT — 4211 VINCENNES-AV., 2D FLOOR; 7 rooms, all modern conveniences; $30. Central Camera Co., 31 Adams-st., 195 Wabash-av.

TO RENT—4456 COTTAGE GROVE, 6 ROOM flats, from $24 to $28; modern building.

TO RENT—143 OAKWOOD-BLVD., 7 ROOMS, furnished for housekeeping.

TO RENT—4 AND 5 ROOMS; $22, $25; STEAM heat, hot water, elevator, etc. 3106 Calumet-av.

TO RENT—COMPLETELY FURNISHED 8 room apartment; Kenwood; $75. A 143, Tribune.

West Side.

TO RENT—FLATS, HOUSES, COTTAGES; SEE our printed list; largest on West Side. J. A. WENDELL & CO., 282-288 Ogden-av.

North Side.

TO RENT—THE WOODLAND, S. E. COR. KENmore and Addison; the most modern 6 and 7 room apartments on N. S., overlooking the lake; only 3 short blocks north of Wilson-av. station, N. W. L. express service, 16 minutes downtown; hardwood throughout, in mahogany, birch, oak, and enamel, beamed ceilings in dining rooms; will make special low rates on flats now left until May 1st. Apply office of bldg. Phone Sheridan 3842.

TO RENT—FINEST APARTMENTS ON THE North Side; dining room overlooking the lake; telephone in each flat; apartments finished in mahogany, white enamel and weathered oak; you must see it to appreciate it; 7 rooms and bath; $55. 828 Winthrop-av.

TO RENT—THE EASTWOOD—JUST FINISHED, 1 block from lake, 3 blocks from Wilson-av. L. station; 5 to 6 room flats, $27.50; 7 room flats, $32.50; beautiful rooms; very choice. JOHN J. FOX, Wilson and Evanston-avs. Phone 701 Lake View.

TO RENT—FIRST CLASS SEVEN ROOM FLAT, END OF NORTHWESTERN "L"; SPLENDID LOCATION; ALL MODERN CONVENIENCES; POSSESSION GIVEN FEB. 1. ADDRESS H 98, TRIBUNE OFFICE.

TO RENT—5 AND 6 ROOM FLATS AT TERMINUS N. W. L; $22.50 and $25; also 2 fine houses, $25 to May 1. BAILEY, 1001, 153 La Salle-st.

TO RENT—N. W. COR. WELLS AND HILL-STS., 4 room flat; steam heat, hot water, etc.; rent $15. See janitor or THEODOR W. BUHMANN, 1281 N. Clark-st.

TO RENT—6 ROOM FLAT, FURNISHED, ON Sheridan-road, near lake; modern. Inquire 102 E. Madison-st.

TO RENT—FLAT, 6 ROOMS AND BATH, $15; fine condition; North Side; walking distance. BOAL, HUSTON & CO., 97 Clark-st.

TO RENT—BEAUTIFUL 4 AND 5 ROOM APARTments, s. w. cor. Malden and Leland. WALTER T. DWIGHT & CO., 95 Washington-st.

TO RENT—NEW 6 ROOM APARTMENTS, 3208 Beacon-st. Phone Grand Island 3281.

TO RENT—41 WALTON-PL., FIRST FLAT; steam heat; rent $29. Apply 34 flat.

WANTED—FLATS.

WANTED—TO RENT—IMMEDIATELY, MODern 7 or 8 room apartment, furnished or unfurnished; must be new and modern; good location. Address A. D. M., 250 Wabash-av.

WANTED — TO RENT—BY YOUNG COUPLE, no children, a 4 or 5 room steam heated completely furnished flat, on South Side, at once. State location and terms. Address A 130, Tribune office.

TO RENT—STORES.

South Side.

TO RENT—2 STORES, 804-806 E. 43D-ST., COR. St. Lawrence-av., used as grocery and market for 11 years; present proprietors made a handsome fortune and will move to their own building 2 blocks away; possession May 1st. A. G. REED, 3716 Forest-av. Phone Douglas 7161.

North Side.

TO RENT—NEW DRUG STORE, OR SALOON, cor. N. Clark-st. and Bryn Mawr-av.; ready April 1; situated one block east of St. Gregory's and Gr. Catholic church. E. G. PAULING, 132 La Salle-st.

TO RENT—SALOON, ON NORTH SIDE. Inquire 207 Cornell-st.

Miscellaneous.

TO RENT—BUILDINGS, LOFTS, STORES, CENTRAL AND FACTORY PROPERTIES. W. H. WILL BUILD TO SUIT. BOWES INVESTMENT CO., Agts., 108 La Salle.

TO RENT — SEVERAL SALOONS IN GOOD LOcations. Pabst Brewing Co., 114 N. Desplaines.

TO RENT—OFFICES, LOFTS, ETC.

Offices.

TO RENT—OFFICES AND STOCK ROOMS SUITable for manufacturer's agents and specialties; all modern conveniences; location central. Garden City Block. Phone Main 1814. Room 309, 56 5th-av.

TO RENT—TO DENTIST, FINE CORNER OFfice, with use of reception room; steam heat; 61st and Prairie-av. H. C. ROSS, 1065 E. 61st. Tel. 2412 Wentworth.

TO RENT—DESK ROOM OR SMALL OFFICE IN Suite 20 Dexter Block, 84 Adams-st.; everything first class.

TO RENT — A FEW VERY DESIRABLE OFfices in the Mallers Bldg., s. w. cor. La Salle and Quincy-sts. Room 701, office of building.

TO RENT—DESK ROOM, FURNISHED, MODern bldg.; Madison and La Salle-sts.; use of telephone, $10. Address E E 482, Tribune office.

TO RENT—DESIRABLE OFFICES IN DEXTER and Baltimore Buildings. 84 Adams-st.

TO RENT — DESK ROOM, $3. ROOM 408, 91 Dearborn-st.

TO RENT—LIGHT OFFICE, MICHIGAN-AV. near S. Water-st. Address D 88, Tribune office.

TO RENT—VERY DESIRABLE OFFICES, 902 Star Bldg. Half price. Call 9 to 10:30.

TO RENT — OFFICE DESK, PHONE, VAULT; $5 mo. BRADLEY, 84 Washington-st.

TO RENT—OFFICES, LOFTS, ETC.

Offices.

TO RENT—
Offices in Adams Express Building. Apply to Adams Express Co., 59 Dearborn-st.

Space for manufacturers' agents; fine offices for samples; reasonable rent; central and choice location.

JOHN C. McCORD, office of the building.

Floors and Lofts.

TO RENT—FLOORS AND LOFTS. Any size. CAMPBELL INVESTMENT CO., 814-820 Royal Insurance Bldg.

Manufacturing Property.

TO RENT — FACTORY, 10,000 OR 20,000 SQ. FT.; light; wired for electric; two motors, 15 and 2 h. p.; fine opportunity. Address D 561, Tribune.

TO RENT—MISCELLANEOUS.

TO RENT—S. W. COR. SHERMAN AND HARRIson-sts., in the new 12 story steel constructed bldg.; stores, floors and offices; made to suit. 56 Sherman-st., 7th floor, 6,000 ft., fine light. 114 Sherman-st., 4th floor, 6,000 ft., fine light. OLIVER & COMPANY, 110 Dearborn-st.

TO RENT — BUILDINGS, STORES, AND floors in all parts of the city. Send for list. WILLIS & FRANKENSTEIN, 164 La Salle-st.

TO RENT—BUILDINGS, STORES, OFFICES AND FLOORS. ROBERT F. WALKER, 116 Dearborn-st.

STORE AND OFFICE FIXTURES.

FULL LINE OF DESKS, FILING CABINETS, etc.; old fixtures taken in trade. Call or telephone Harrison 4546. Chicago Safe and Mdse. Co., 256-257-259 S. Clark-st., near Jackson.

WE MAKE A SPECIALTY OF NEW AND 2D hand office and store fixtures; lowest prices in the city. See us first if you care to save money. F. CASEY'S SONS, 41-47 Fifth-av.

CASH REGISTERS BOUGHT AND SOLD. — Highest prices paid; bargains in 2d hand Nationals. Cash Register Exchange, 198 Madison-st.

WANTED—GOOD SECOND HAND CASH REGister for small business; National preferred. Address E D 219, Tribune office.

FOR SALE—BROKER'S BLACKBOARD, EXcellent condition; cheap. Apply janitor, 189 La Salle-st.

A GOOD DESK IS A GREAT PROMOTER. A. H. ANDREWS CO.

S. D. CHILDS & CO., OFFICE SUPPLIES, STAtionery, printing, 209 Clark-st.

SAFES.

FOR SALE—THE LARGEST STOCK OF NEW and second-hand safes in the city. We are agents for the Hall's Safe Co.'s Safes. They are the best in the market. MOSNNELL SAFE CO., 82 and 84 Wabash-av., Chicago.

WE ARE OVERSTOCKED ON SECOND HAND safes; prices cut way down this week. SABATH SAFE & LOCK CO., 144 Lake-st.

FOR SALE—DOUBLE FIRE AND BURGLAR proof steel safe, in best condition; inside size 32x26 inches. Address C S 453, Tribune office.

SEWING MACHINES.

DO NOT BUY OR RENT A MACHINE UNTIL you visit our salesroom. Our Eldredge Rotary is now on the market. To try one is to buy it. Our improved Eldredge shuttle machines, from $25 to $30, are still leaders, and our B. Eldredge Automatic, from $40 to $50, are the most silent running and finest simple thread machines made. All makes machines repaired reasonably. National Sewing Machine Co., 78 Wabash-av. Phone Central 2208.

TYPEWRITERS.

WEBSTER CO. MOVED! NEW AND LARGER QUARTERS. 211-213 MADISON-ST. Laughably Low Prices on "Surplus"

Stock"; Remingtons, $40 up; Manhattans, brand new, $35 to $50; here are bargains worth a mile walk; others in proportion; prices you won't match in a year; some of the best still left. Call or write.

F. S. WEBSTER COMPANY, "Dept. B," 211-213 Madison-st., Chicago.

TYPEWRITERS—RENTED AND SOLD. Some great bargains; all makes. Renting a specialty; repairs well done. Call and examine large variety or send for catalogue. ROCKWELL-BARNES COMPANY, 267-269 Wabash-av., Chicago.

RENT REMINGTON TYPEWRITERS FROM the makers for 12 months and up. They furnish the best; most interested in satisfactory use. 0154 Wabash-av.

MACHINES AS GOOD AS NEW: FOX, $40; UNderwood, $55; Manhattan, $20; Smith Premier, $60. The Typewriter Exchange, 172 La Salle-st., Chicago.

ALL MAKES RENTED. $2.50 PER MONTH. Typewriter Headquarters, 291 Dearborn-st.

TALKING MACHINES.

EDISON OR VICTOR TALKING MACHINES, nothing down; commence paying us after 30 days; easy terms; all kinds of machines and disc records exchanged. All the latest records in stocks; records, 35c; 2 for 50c; needles, 10c. Central Camera Co., 31 Adams-st., 195 Wabash-av.

LYON & HEALY VICTOR TALKING MAchines are the clearest and most musical; all the new records; easy terms. Wabash-av. and Adams.

TRUSSES, DEFORMITY APPARATUS.

DR. WOLFERTZ, SPECIALIST, 20 50TH-AV., expert truss fitter; rupture and deformities positively cured with my latest appliances; trusses 50c to $10; elastic stockings, etc.; also open Sun. till 12

DR. A. H. PARKER, EXPERT IN THE CURE of rupture and manufacturer of trusses, elastic stockings, supporters, etc. 58 State-st., Chicago.

TAILORS' CUTTING SCHOOLS.

CHARLES J. STONE & CO.—TAILORS' CUTTING school. 194-196 La Salle-st., Chicago. Day and evening classes. Phone Main 165. Est. 1870.

CROONBORG TAILORS' CUTTING SCHOOL, 183-5-7-9 DEARBORN-ST. DAY AND EVENING CLASSES. CENT. 5529. 5TH FLOOR.

TYPEWRITING.

500 COPIES OF LETTERS FOR $1. CENTRAL Typewriting Bureau, 1006 N. Y. Life Bldg.

WATCHES, JEWELRY, ETC.

THE WALKER EDMUND CO., Stewart Bldg., State and Washington-sts. Bargains in diamonds & watches. Pay as you earn.

$1 DOWN, 10C A DAY, PAYS FOR A FINE Elgin or Waltham watch or diamond ring; no security, no publicity, no delay. CLAPP & COWL, 66 Washington-st. [Est. 1868.]

HIGHEST CASH PRICE PAID FOR OLD GOLD and silver. DEE & CO., refiners, 67 Washington.

STEAMSHIP LINES.

Ocean Navigation.

NORTH GERMAN LLOYD—
FAST EXPRESS SERVICE.
PLYMOUTH—CHERBOURG—BREMEN.
Kronprinz..Jan. 17, noon | Kronprinz..Mar. 21, 6 am
Kaiser.....Feb. 7, 10 am | Kaiser.....Apr. 4, 10 am
Kronp'ss.Feb. 21, 7:30 am | K. Wm. II..Apr. 18, 5 am
Kaiser.....Mar. 7, 10 am | Kronprinz..May 2, 5 am
TWIN SCREW PASSENGER SERVICE
BREMEN DIRECT.
Cassel....Jan. 10, noon | Cassel....Feb. 23, 10 am
Chemnitz..Jan. 24, 10 am | Breslau....Feb. 28, noon
Bran'burg.Jan. 31, 10 am | *Kurfuerst.Mar. 9, 11 am
Main.....Feb. 7, 10 am | Darmst'dt.Mar. 14, 10 am
*With call at Plymouth and Cherbourg.
MEDITERRANEAN SERVICE.
GIBRALTAR—NAPLES—GENOA.
Irene.....Jan. 14, 11 am | Irene.....Feb. 18, 11 am
Albert....Jan. 21, 11 am | Albert....Mar. 4, 11 am
Luise.....Jan. 28, 11 am | Luise.....Mar. 11, 11 am
Neckar....Feb. 11, 11 am | Neckar....Mar. 25, 11 am
OELRICHS & CO., NO. 5 BROADWAY, N. Y.
H. CLAUSSENIUS & CO., General Western Agents, 94 Dearborn-st.

CUNARD LINE— ESTABLISHED 1840.
Old Colony Line Croisette Cruise.
New York—Boston—Liverpool via Queenstown.
Record passage 5 days, 7 hours, 23 minutes.
Lucania..New York.....Jan. 14 | Feb. 18 | Mar. 25
Saxonia..Boston.....Jan. 17 | Feb. 14 | Mar. 14
Umbria..New York.....Jan. 21 | Feb. 18 | Mar. 18
Campania..New York.....Jan. 28 | Feb. 25 | Apr. 8
Ivernia..Boston.....Feb. 1 | Feb. 28 | Mar. 28
Etruria..New York.....Feb. 4 | Mar. 4 | Apr. 1
NEW MEDITERRANEAN-ADRIATIC SERVICE.
New York direct to Trieste and Fiume. CALLING AT NAPLES, with magnificent large new (1904) modern twin screw steamers, especially fitted for this service. Low rates. Interesting itinerary. Send for booklet.
Carpathia (new twin sc.), 13,653 ts. Jan. 17 | Mar. 7
Illinois (twin sc., 10,852 ts.....Jan. 31 | Mar. 21
Slavonia (new twin sc.), 10,606 ts. Feb. 7 | Mar. 28
Pannonia (new twin sc.), 9,851 ts. Feb. 21 | Apr. 11
F. C. WHITING, Mgr., Dearborn and Randolph-sts.

COMPAGNIE GEN'ALE TRANSATLANTIQUE—
French lins. New York to Havre—Six days.
Sailings every Thursday at 10 a. m.
La Champagne.....Jan. 26 | Feb. 9
La Touraine.....Jan. 12 | Feb. 2 | Mar. 9
La Gascogne.....Jan. 19 | Feb. 16
La Savoie.....Jan. 26 | Mar. 16
La Bretagne.....Feb. 23 | Mar. 2
La Lorraine.....Mar. 2
New, modern, gigantic Twin-Screw and Express Steamers; naval officers' mess; no discipline. Company's vestibule trains. Havre-Paris, 4 hours. 1st class, $60 and upwards; 2d class, $42.50 and upwards; according to stateroom.
M. W. KOZMINSKI, G. W. Agt., 71 Dearborn-st.

HAMBURG-AMERICAN LINE—
LONDON—PARIS—HAMBURG.
†Waldersee.....Jan. 14 | Pennsylvania...Jan. 28
†Bluecher.....Jan. 21 | Patricia.....Feb. 11
*Has grillroom and gymnasium on board.
†Via Dover. ‡Via Plymouth-Cherbourg.
NEW YORK—NAPLES—GENOA.
PRINZ ADALBERT...Jan. 10, Feb. 25, Apr. 11
†MOLTKE.....Jan. 30, 11 a. m.
PRINZ OSKAR.....Jan. 24, Mar. 10, May 6
DEUTSCHLAND.....Feb. 4, Mar. 25, May 20
†Via Madeira, Cadiz, Gibraltar, Malaga & Algiers.
Office: Corner Randolph and La Salle-sts.

HOLLAND-AMERICA LINE—
NEW YORK—ROTTERDAM, via BOULOGNE.
Sailings Wednesdays at 10 a. m.
Statendam.....Jan. 11 | Rotterdam.....Feb. 1
*Amsterdam.....Jan. 18 | Statendam.....Feb. 22
Rhyndam.....Jan. 25 | *Amsterdam.....Mar. 1
*Carries steerage only. †Via Plymouth & Boulogne.
Apply to HOLLAND-AMERICA LINE, 39 Dearborn-st.

OCEANIC STEAMSHIP CO— (R. & A. LINE.)
Sails from San Francisco to HONOLULU every 10 days. To SAMOA, NEW ZEALAND, and AUSTRALIA. SPLENDID 8,300 TON STEAMERS. Next Sail Feb. 5, for Samoa, TAHITI and a month. Round the World, $632.70. Address A. & A. Line, 193 S. Clark-st., or 160 Adams-st., Chicago.

OCEAN RATE TO LIVERPOOL FIRST CABIN, $47.50; second cabin, $31; Hamburg, Bremen, third, $25. Canadian Pacific lines. A. C. SHAW, 229 S. Clark-st., Chicago. Harrison 2150.

STEAMSHIP LINES.

Ocean Navigation.

CLARK'S CRUISE OF THE "ARABIC." 15,801 Tons, one of the Finest, Largest, and Steadiest Steamers in the World.

TO THE MEDITERRANEAN AND THE ORIENT.

February 2 to April 15, 1905, 70 days, costing only $400 and up.

First class, including Shore Excursions, Guides, Fees, Hotels, Drives, etc. The most attractive trip leaving the U. S. this winter.

Special Features—Madeira, Cadiz, Seville, Algiers, Malta, 19 days in Egypt and the Holy Land! Constantinople, Athens, Rome, Riviera, etc.

TICKETS GOOD TO STOP OVER IN EUROPE.

EUROPE. Tours July 1, by specially chartered new, fast s. s. "Caledonia" (9,400 tons), via Glasgow, $295, with attractive side trips. Exceptional advantages. Send for program.
FRANK C. CLARK, 113 Broadway, NEW YORK.

BEAU CAMPBELL, 113 Adams-st., or J. D. O'LEARY, 103 Adams-st., Chicago.

AMERICAN LINE—
PLYMOUTH—CHERBOURG—SOUTHAMPTON
*St. Iand. Jan. 14, 10:30 am | St. Louis.....Jan. 28
New York.....Jan. 21 | Philadelphia.....Feb. 4
*Calls at Dover for London and Paris.
PHILADELPHIA-QUEENSTOWN-LIVERPOOL.
Haverford.....Jan. 14 | Merion.....Jan. 28
ATLANTIC TRANSPORT LINE.
NEW YORK—LONDON DIRECT.
Mesaba.....Jan. 10 | Manitou.....Jan. 31
Minnehaha.....Jan. 14 | Menominee.....Jan. 21
RED STAR LINE.
NEW YORK—ANTWERP—LONDON—PARIS.
Calling at Dover for London and Paris.
Zeeland.....Jan. 18 | Vaderland.....Jan. 28
Finland.....Jan. 21 | Kroonland.....Feb. 4
WHITE STAR LINE.
NEW YORK—QUEENSTOWN—LIVERPOOL.
Teutonic...Jan. 11, 10 am | Baltic....Feb. 1, 3:30 pm
Majestic..Jan. 18, noon | Teutonic..Feb. 8, 10 am
BOSTON—QUEENSTOWN—LIVERPOOL.
Cymric.....Jan. 20 | Winifredian.....Feb. 8
NEW YORK AND BOSTON DIRECT.
to the MEDITERRANEAN via Azores, GIBRALTAR, NAPLES, GENOA, ALEXANDRIA
FROM NEW YORK.
Republic.....Jan. 14 noon | Feb. 25 noon
Cretic.....Feb. 4 noon | Mar. 18 noon
FROM BOSTON.
Romanic.....Jan. 28 2:30 pm | Mar. 11 1 pm
Canopic.....Feb. 18, 6:30 am
F. C. BROWN, Western Passenger Agent.
Phone Central 139. 90-96 Dearborn-st.

ANCHOR LINE STEAMERS—NEW YORK. GLASGOW—LONDONDERRY—LIVERPOOL.
Furnessia.....Jan. 14 | Ethiopia.....Feb. 11
Astoria.....Jan. 28 | Furnessia.....Feb. 25
NEW YORK TO MEDITERRANEAN PORTS.
Algeria.....Jan. 21 | Columbia.....Feb. 1
APPLY EARLY FOR CHOICE BERTHS.
For Single or Round Trip Excursion Tickets, 170 JACKSON-BLVD. TEL. HARRISON 3295

COOK'S TOURS TO EUROPE—80 THIS SEASON, $175 to $1,000. All expenses included. THOS. COOK & SON, 234 South Clark-st.

Lake Navigation.

GOODRICH LINE STEAMERS—$1.00 TO MILwaukee and Racine, 5 p. m. daily; $1.50 to Muskegon and Grand Haven; $2.00 to Grand Rapids, 7:45 p. m., Tue., Thur., and Sat. Through tickets to all points in Michigan. Docks foot of Michigan-av. Phone Cent. 76.

RAILWAY TIME TABLES.

WESTERN ROADS.

*Daily. ‖Sunday. †Ex. Saturday. ‡Ex. Sunday. §Ex. Monday.

Chicago & North-Western Ry.

Ticket office, 212 Clark-st. (Telephone Central 721) and Wells-st. Station. Information Bureau, Telephone Main 865 and Automatic 6262.

Leave		Arrive
† 7:00 am	Milwaukee, Madison, Sheboygan, Manitowoc	a*1:15 pm
† 7:40 am	Rockford and Freeport	† 7:45 pm
† 8:35 am	via Elgin	† 7:50 pm
a*9:00 am	Milwaukee, Oshkosh, Green Bay, Menominee	† 5:55 pm
† 9:00 am	St. Paul and Minneapolis, Beloit, Janesville, Madison	† 9:40 pm
† 9:00 am	Fond du Lac, Winona and Minnesota points	† 9:20 pm
† 9:00 am	Marshfield via Merrillan	† 9:40 pm
† 9:00 am	Rockford via Harvard	† 7:00 pm
† 10:05 am	Elgin, Rockford, Freeport	† 1:50 pm
*10:35 am	Cedar Rapids, Des Moines, Council Bluffs and Omaha	† 6:45 am
†11:30 am	Milwaukee, Oshkosh, Green Bay, Sheboygan, Manitowoc	a*1:25 pm
†11:30 am	Wausau, Marshfield	† 9:20 pm
† 2:30 pm	Cedar Rapids and intermediate	† 1:40 pm
† 2:00 pm	Milwaukee and intermediate	† 9:50 am
a*3:00 pm	Green Bay, Menominee	a*4:00 pm
† 4:05 pm	Janesville, Madison	a*10:00 am
† 4:05 pm	Elgin, Rockford, Freeport	*10:25 am
† 4:45 pm	Beloit, Janesville	† 1:00 pm
† 5:00 pm	Milwaukee, Sheboygan, Manitowoc, Marinette, Menominee, Appleton Jct., Wausau, Marshfield, Ashland	a*9:45 am
† 6:00 pm	Mason City, Fox Lake	† 9:35 am
‡ 6:00 pm	Northern Iowa and the Dakotas	† 8:55 am
‡ 6:00 pm	Minneapolis and St. Paul	† 8:55 am
† 6:00 pm	Rockford via Harvard	*10:35 am
† 7:00 pm	Denver, Omaha, Des Moines, Sioux City, Shoreham	† 9:50 pm
8:00 pm	Wisconsin Express, Green Bay, Marquette, The Copper Country	† 7:25 am

The Overland Limited.

* 8:02 pm	Omaha, Sioux City, Ogden, Salt Lake, San Francisco, Los Angeles, Portland	* 9:00 am
* 8:04 pm	La Crosse, Winona, Minneapolis and Dakota	* 7:00 am
*10:00 pm	Superior and Duluth	* 7:00 am
*10:00 pm	Janesville, Madison, St. Paul and Minneapolis	* 7:00 am
*10:30 pm	Milwaukee, Green Bay, Escanaba	* 7:25 am
‖10:30 pm	Manistique, Sault Ste. Marie	† 7:25 am
*11:00 pm	Omaha, Sioux City, Black Hills, Denver, Salt Lake, San Francisco, Los Angeles, Portland	† 7:30 am
†11:00 pm	Mason City, Fox Lake	† 8:50 pm
†11:00 pm	Hawarden and Northern Iowa	† 6:45 am
† 2:55 am	Milwaukee, Madison, Ashland, Chicago and Milwaukee. (b) Sunday only. (c) Daily to Green Bay. (d) Ar. ex. Monday from Ashland and Marshfield. (e) Arrives from Bonesteel.	a*9:20 pm
* 9:00 am	Beloit, Janesville, Madison, St. Paul and Minneapolis, Superior	*11:45 am
† 9:00 am	La Crosse and Winona	† 5:55 pm
‖ 9:00 am	Green Bay, Menominee	† 9:20 pm
‖ 9:00 am	Milwaukee, Sheboygan	† 9:20 pm
† 9:00 am	Marshfield via Merrillan	† 7:00 am
9:00 am	Chicago and Milwaukee. (b) Sunday only. (c) Daily to Green Bay. (d) Ar. ex. Monday from Ashland and Marshfield. (e) Arrives from Bonesteel.	a*4:20 pm

ROCK ISLAND SYSTEM. LA SALLE STATION. On elevated loop. Van Buren and La Salle-sts. La Salle-sts. Ticket office, 91 Adams. Phone Central 2066.

	Leave.	Arrive.
Davenp't, Des M'nes, Omaha "CALIFORNIA SPECIAL."	* 2:45 am	*10:35 pm
Kans. City, El Paso, Calif.	* 8:40 am	*10:35 pm
Davenport, D.Moines, Omaha	* 8:40 am	*10:35 pm
Peoria Fast Express	* 9:15 am	* 5:40 pm
Illinois and Davenport Local	* 9:15 am	† 1:35 pm
Des Moines & Iowa Mail	* 9:15 am	† 7:50 pm
Kans. City, St. Joseph, D.Moines	* 9:15 am	*10:35 pm
Joliet Express	*11:45 am	* 3:45 pm
Peoria, Ft. Island, Davenport	† 1:10 pm	† 1:55 pm
Joliet Accommodation	† 3:10 am	† 8:45 am
St. Paul & Minneapolis	* 4:15 pm	*10:55 am
Cedar Rapids & Sioux Falls	* 4:15 pm	* 8:30 am
Peoria Accommodation	† 5:10 pm	† 9:10 am
Joliet Express	† 5:12 pm	† 8:45 am
Ry. Mail, Ft. Island, Davenport	† 5:45 pm	† 1:55 pm
Col. Springs and Denver	* 5:45 pm	* 8:30 pm
K. C., St. J., L'w'th, Atch., Fort Worth, Dallas, Exp.	* 6:05 pm	* 9:40 pm
Peoria Accommodation	† 6:05 pm	† 8:30 pm
GOLDEN STATE LIMITED. Kans. City, El Paso, Calif.	* 8:00 pm	12:00 n'n
Omaha, Colorado and Calif.	*10:00 pm	* 7:25 am
Cedar Rap., St. P. & Min.	*10:00 pm	† 7:25 am
Peoria, Davenport, K. City	†11:30 pm	† 7:25 am
Atch., St. Jo. Omaha	†11:30 pm	† 7:25 am

ILLINOIS CENTRAL—ALL THROUGH TRAINS from Central station, 12th-st. and Park-row. City ticket office, 99 Adams-st. Phone Central 2705.

Chicago, Springfield— Daylight Special	*12:04 pm	* 7:45 pm
Diamond Special	* 1:27 pm	* 7:27 am
Midnight Special	* 9:27 pm	* 7:27 am
Memphis, New Orleans	*10:00 am	* 6:45 pm
Evansville, Cairo	† 8:20 am	† 6:50 pm
Memphis, N. Or'l's & Texas	† 8:20 pm	† 7:35 am
Evansville, Cairo & South	* 9:00 pm	* 7:35 am
Southern Fast Mail	* 2:50 am	* 4:30 pm
Milwaukee, Dubuque, Omaha, Council Bluffs	* 6:00 pm	* 9:35 am
Dubuque, Sioux City, S. Falls	* 6:00 pm	* 9:35 am
Dubuque, Omaha, C. Bluffs	* 8:15 pm	* 9:35 am
Dubuque & S. City fast mail	* 2:55 am	* 7:00 am
Dubuque Local	* 5:45 pm	†12:25 pm

WABASH RAILROAD — DEPOT, DEARBORN station, Polk and Dearborn-sts. Ticket offices, 97 Adams-st. and 15 Congress-st. Telephones—City office (except Sunday), Har. 4500. Depot H. 7200.

	Leave.	Arrive.
Peoria & Quincy Exp.	* 9:00 am	* 5:10 pm
Banner Blue Limited	*†11:30 am	* 5:10 pm
Peoria & Springfield Express	† 2:15 pm	† 2:50 pm
St. Louis & Springfield Express	† 2:15 pm	† 2:50 pm
St. Louis & Peoria Express	*†11:30 pm	* 5:05 am
Forrest Accommodation	* 4:30 pm	* 9:47 am
Cor. Limited, N. Y., Boston	*†1:00 pm	* 2:50 pm
Detroit, N. Falls, N. Y.	* 3:00 pm	* 2:20 pm
Pittsburg Express	* 3:00 pm	*10:02 am
Montpelier Accommodation	* 2:00 pm	*10:02 am
Detroit, N. Falls & Boston Ex.	*†1:00 pm	* 2:20 pm
Toronto, Mont. & Can. Ex.	* 3:00 pm	* 9:30 pm

The Overland Limited.

* 8:02 pm	Omaha, Sioux City, Ogden, Salt Lake, San Francisco, Los Angeles, Portland	* 9:00 am
* 8:04 pm	La Crosse, Winona, Minneapolis and Dakota	* 7:00 am
*10:00 pm	Superior and Duluth	* 7:00 am
*10:00 pm	Janesville, Madison, St. Paul and Minneapolis	* 7:00 am
*10:30 pm	Milwaukee, Green Bay, Escanaba	* 7:25 am
‖10:30 pm	Manistique, Sault Ste. Marie	† 7:25 am
*11:00 pm	Omaha, Sioux City, Black Hills, Denver, Salt Lake, San Francisco, Los Angeles, Portland	† 7:30 am
†11:00 pm	Mason City, Fox Lake	† 8:50 pm
†11:00 pm	Hawarden and Northern Iowa	† 6:45 am
† 2:55 am	Milwaukee, Madison, Ashland, Chicago and Milwaukee. (b) Sunday only. (c) Daily to Green Bay. (d) Ar. ex. Monday from Ashland and Marshfield. (e) Arrives from Bonesteel.	a*9:20 pm
* 9:00 am	Beloit, Janesville, Madison, St. Paul and Minneapolis, Superior	*11:45 am
† 9:00 am	La Crosse and Winona	† 5:55 pm
‖ 9:00 am	Green Bay, Menominee	† 9:20 pm
‖ 9:00 am	Milwaukee, Sheboygan	† 9:20 pm
† 9:00 am	Marshfield via Merrillan	† 7:00 am

CHICAGO & ALTON RY.—"THE ONLY WAY." City ticket office 101 Adams-st. Phone Harrison 7470. Union Passenger station, Canal-st., between Adams and Madison-sts. Phone Main 2122.

	Leave.	Ar. Chgo.
St. Louis-Springfield trains. Lv. Chgo.		
Prairie State Express	* 9:00 am	* 3:15 pm
Alton Limited	* 1:05 am	* 6:15 pm
Palace Express	* 9:00 pm	* 7:45 am
Midnight Special	* 11:40 pm	* 9:10 am
Bloomington-Spring'd Local	* 1:30 pm	* 6:40 pm
Streator-Peoria trains—		
Pe

CARSON PIRIE SCOTT & CO.

Annual January Sale of Embroideries.

THIS has been a record-breaking embroidery sale. Reason for it we repeat: These are the best embroidery values we ever saw. *First floor.*

Sample pieces of the finest Embroidered Skirtings and Flouncings, lace inserted, 27 and 45 in. wide—⅓ and ¼ usual prices, $1.45 and 95c

Sample strips of Finest Embroideries—Swiss, nainsook and cambric trimming embroideries, flouncing embroideries, bands, insertions, matched sets, etc. Off the piece would be double—a yd., 10c, 15c and 25c

350 pieces of Cambric and Swiss Embroidered Flouncings and corset cover embroideries, 10 to 20 inches wide, yard 25c

Misses' and Children's Dress Flouncing Embroideries, new open-work effects, such as Irish point and Anglaise—extra wide 55c

BASEMENT STORE—Sample Embroideries—short lengths of all kinds—insertions, beadings, trimming embroidery, etc.—lengths from 1 to 5 yards—choice of entire lot at a piece, 5c and 3c

Great Lace Sale: Importer's Samples.

NEARLY every person who visited this section last week expressed surprise that such laces could be sold for so little. *First floor.*

In this sale we offer best laces made at less than import cost—the choicest kinds, all new and fresh, not an old piece in the lot. Handsome appliques, Irish point and Venise laces, fine net top laces, white embroidered net laces and extra wide Venise bands, many designs, correct shades, yard, 95c, 39c and 25c

Rich, black all-silk appliques and heavy silk lace venise galloons—about 400 pieces, beautiful designs, $1.95, $1.45 and 95c

10,000 yards of fine net top laces, every pattern a selected one, many different designs. All are remarkable values at 25c

Clearing lace allovers, lengths for all purposes; venise, Irish pt., black, cream, fancy embroidery, figured, dotted; $1.48, 95c and 50c

January Sale Facts.

The comment of customers warrants the statement that our January sale values are the best in Chicago.

The foundation of this value giving is the experience of thirty-eight years in organizing January sales. The knowledge of experts—of specialists in each line—has been applied to securing merchandise of *quality*. Determination to excel—"keeping everlastingly at it," morning, noon and night—does the rest. In support of these statements we invite comparison—article for article and price for price.

Values for the second sale-week are as good as they were for the first. As fast as displays are depleted by the heavy selling, new lots are brought forth from reserve rooms and warehouses. *Variety and quality are maintained every hour.*

Clearing Sales in Many Lines at Radical Reductions.

Great Clearing Colored Dress Goods.

THOUSANDS of yards of the season's popular and standard fabrics go upon the counters this morning, marked down for quick clearance. Not a yard that hasn't been double our price; *many lines that were three and four times our price.* *Second floor.*

But our house policy is opposed to carrying goods from one season to another. Hence these fabrics—every yard desirable merchandise—are now offered at the remarkable reductions stated here.

The following fabrics that have sold at $1.00, $1.25, $1.50, $1.75 and $2.00 a yard, are now reduced to, a yard 50c

Camel's hair, Melrose, Poplins, Cords, Novelty tweeds, Whipcords, Basket cloth, Serges, Cheviots, Novelty Cheviot, Novelty Scotch suitings, Boucle suitings, Zibeline.

The following fabrics, all 54 to 60 inches wide, that have sold at $3.00, $3.50, $4.00 and $4.50 a yard, are now reduced to, a yard, $1.50

High grade imported Scotch cheviots. High grade imported Scotch tweeds. Mixed yarn suitings for street wear—splendid assortment.

Fancy Yarn Mixtures, suitable for the two-piece suits—54 inches wide—good colors—fabrics that have been regularly sold at $1.50 and $2.00 a yard—now reduced to, a yard $1.00

BASEMENT STORE: Remnant sale waist lengths, skirt lengths, dress lengths and ends suitable for children's dresses. A great variety of plain and fancy fabrics, all at half or less, a yard

Jan'y Sales Women's and Children's Apparel.

THE splendid success of these January sales on our costume floor is still further proof of our superior buying power, which makes it possible for us to offer, at this time, advance styles for 1905 that are absolutely correct—and at money-saving prices. *Fourth floor.*

New tailored suits. Silk shirtwaist suits. Linen shirtwaist suits.
Women's summer dresses. Women's washable shirtwaists. Girls' washable dresses.

Exceptional Values in Silk Shirtwaist Suits.

These shirtwaist suits are made of chiffon taffetas (in style like illustration), of foulards and of fancy silks in the popular colors and combinations. All have plaited skirts. Waists have plaited fronts varying from a single plait to a double box plait, with four small box plaits on either side. Silk braids, laces, small silk buttons, plaited chiffon and taffeta bands are effectively employed as trimmings. Prices, $15.00, $13.75 and $12.50

Solid box plaited shirtwaist suits of chiffon taffeta, with braid trimmed lace yoke $27.50

White Swiss Dresses—Round skirt, double flounce, finished with insertion and deep tucks, fancy silk girdle, bodice insertion and tucks $22.50

Linen shirtwaist suits and costumes; price range in from $17.50 to $125.00

New Wash Skirts—Have just arrived—the very latest 1905 models in white linen pique and novelty cloth; prices range from $5.00 to $12.75

January Sale of Girls' Washable Dresses.

Smart styles for 1905 in the newest materials; linens in white, blue and the new brown shades; lawns, percales, ginghams and chambrays; beautifully made and all at very special prices for this sale.

One-Piece Russian Dresses, in blue, cadet or tan chambray; three box plaits in back, two in front; collar, belt, cuffs and three tabs in front of white pique trimmed with white pearl buttons, sizes 6 to 14 $1.95

Chambray Blouse Dresses, with plaited skirt, trimmed with fancy braid, sizes 4 to 14 $2.50

Fancy Plaited Russian Chambray Dresses with emblem; collar, cuffs and belt piped with pique $2.95

Clearing Women's and Girls' Suits and Coats.

Prices are reduced about half to insure complete and early clearing. The styles and character of the garments in every instance are up to the costume floor's well known standard—reliable fabrics well made in exclusive styles—*and the price-reductions average about half.*

Second Week of the Undermuslin Sale

AND the second week promises to be greater than the first. The range of values is unimpaired. New lots have been constantly brought forward to take the place of selling inroads. And every person who visited this floor last week—there were thousands—became an advertiser of the display. We quote more values: *Third floor.*

Night Dresses at $1.00—At least 75 styles: some in nainsook, muslin and cambric with high necks, others in nainsook, chemise styles. Exquisitely made with lace insertion, lace or embroidery edges, beadings or ribbons.

Night dresses of choicest materials, light or medium weights, hundreds of designs, every one attractive and daintily trimmed with laces, embroideries, ribbons, beadings, etc., etc. At $1.15, $1.35, $1.50, and up to $30.75

White Petticoats—Creations of daintiness with row after row of choice lace insertion; some that run up and down, others Van Dyke; many with the insertions around the flounce; a great variety embroidery trimmed. Prices $1.00, $1.45, $1.95, and up to $27.00

Tucked and hemstitched petticoats, large assortments, at $1.00 and 75c

Corset Covers at 50c and $1.00—Fine quality at these prices; styles most desirable, every one elaborately trimmed with fine lace insertions, beadings, ribbons; many beautifully trimmed with embroidery.

Corset Covers, elaborately trimmed with beadings, ribbons, laces, embroideries, full French effects 25c

Chemise at $1.00—Beautifully trimmed with choice laces, beadings and ribbons. Skirt trimmed to match. And a splendid assortment at a range of prices up to $11.50

Drawers with Embroidered Ruffles—also with lace trimmed ruffles, and tucked and hemstitched ruffles—a great assortment, at 25c, 50c, 58c, 69c, to $3.75

BASEMENT STORE: Night Dresses, Bishop design and fancy yokes, excellent styles and values, at 38c

Night Dresses, excellent values, in soft muslin, cambric and nainsook, latest shapes, trimmed in new designs; large assortments, at 75c, 69c, 58c and 45c

Corset Covers, well made of good muslin, in neat styles, at 12c

Corset Covers, of nainsook, beautifully trimmed with choice lace, full French effect, remarkable values at 38c and 25c

White petticoats with deep flounce, trimmed with rows of torchon or point de Paris lace insertions; edged to match $1.45

Underskirts: Good quality, full ruffle 18c

The 1905 Novelty and Plain Silks.

THE season's choicest silk novelties are here already in profusion. New fabrics are arriving daily from European and American manufacturers. We invite inspection. *Second floor.*

The New "Bond" suitings and "Bond" taffetas, pure dyed silks, warranted by the manufacturer not to cut, crack or split in the seams; are also perspiration proof. In all the leading colors, per yard $1.25 & 85c

SPECIAL—Printed foulards, pongees and china silks, exclusive designs, and fine qualities, $1.00 and 75c

Tokio and Chefu silks in the natural pongee shade, entirely new weaves in their class, a yard $1.25, $1.00 & 85c

Lyons dyed "rough" shantung, 34 inches wide, all new spring colorings, yard, $1.50

Shirtwaist suit silks, advance styles, checks, faconne, stripes, $1.00, 85c 75c

Crepe de Chines—We offer unequaled values in rich, beautiful qualities, full 28 inches wide $1.00, 75c & 58c

SPECIAL: A surplus stock of $1.00 chiffon bengalines in the fashionable blues, browns, greens, etc., reduced to 68c

BLACK SILKS, 35 pieces of 23-inch imported and domestic black taffetas, two qualities that are unusual value at 72½c

23-in. black crepe de chines, yd. 68c

10 pieces, surplus stock, fine quality, imported black chiffon duchess, reduced from $2.50 to $1.25

BASEMENT STORE—Special: 50 pieces of 19 inch and 21 inch black taffeta silk, reduced from 75c a yard to 48c

Second Week of the January Linen Sale.

THE first week sales more than doubled any previous record in our 38 years of linen sales. The reason is plain. Every article, every yard of fabric, in these assortments—unexcelled in completeness and variety of designs—bears the indelible mark of C., P., S. & Co. *quality.* *Second floor.*

For the second week assortments are strengthened. New Shipments are placed on sale. Small or broken lots from last week's selling are marked still lower.

$1.00 heavy satin damask—Chicago's best dollar damask—a yard $1.00

Pattern cloths—3x3 yards, heavy satin damask—decided bargain $4.25

2½x2 yard cloths, soft, silky finish $2.50

Towels—hemstitched huck and large size bath towels 15c

Extra large huck and bath towels, 25c

Very fine figured huck and damask towels—sterling values 50c

Crash and glass towelings, a yard 10c

Napkins—¼ size extra heavy Scotch damask napkins, a dozen $3.00

¼ size double damask napkins, great bargains, a dozen $4.25

Tray cloths, center pieces and doilies, choice of great lot 25c

Pillow cases—all linen, hemstitched, 22x36—two specials, pair, $1.25 and 85c

Bedspreads—1,000 at a big saving. Every make and size, fringed and hemmed, ranging in price from $6.50 down to $1.00

Linen Sheets—full size, h. s., pr. $5.00

BASEMENT STORE: Table damask—all linen, cream table damask, 60 inches wide—a yard 38c

White Goods—The New 1905 Designs.

50c for fine corded batiste for shirtwaist suits.
35c for fine imported waistings, beautiful designs.
15c for sheer India linen and Persian lawns.
25c for mercerized waistings. Special bargains.

New Black Broadcloths for Spring, $2.

THESE broadcloths—extra light weight—have been sponged, shrunk and finished and will not lose high luster when made up. yd. $2. *Second floor.*

New Black French Voiles, special values, prices up from $1.00

BASEMENT STORE—44-inch all-wool black zibeline, reduced from 85c

Sheets, Pillow Cases, Domestic Cottons.

IT'S the annual January sale in these lines, and the values are the heaviest sales in the department's history. *Second floor and Basement.*

Standard sheets and cases—Saxon, Pequot, Wamsutta, Royal, New Bedford and Pepperell—specially priced.

"Homespun" Sheets—Good for hotel use; heavy and have a linen finish, two sizes: 72x90 and 81x90; one price—each 50c

"Homespun" Cases—Like sheets, hemmed, in four sizes: 42x38½, 45x38½, 90x38½, 54x38½. All sizes at one price, each 12½c

Special Pillow Cases—Sizes 42x36 and 45x36

"Fruit of the Loom" 12½c "Gold Medal" 15c "Atlantic Mills" 16c

Seamed sheets, double stitched, sizes and prices as follows:

"Keystone," 2x2½ yards 30c
"Tow-n Talk", 2½x2½ yards 33c
"Westchester," 2½x2½ yards 38c
"Westchester," 2½x2½ yards 42c

Pillow cases to match above sheets, plain and spoke stitched, 8c and 10c

SPECIAL—36-inch muslin, bleached and unbleached, a yard, 5c

Annual January Sale of Stamped Linens.

FOR the second week, new lots and new values are forthcoming. Some special bargains: *Fifth floor.*

Hemstitched and drawn centers and tray cloths—remarkable values, 25c.

Round scalloped edge linens, new designs, all sizes, 25c, 50c, 65c and $1.00

Dresser scarfs, hemstitched and drawn, in all sizes, 45c, 65c, 75c and 95c

Lunch cloths, hemstitched and drawn, January sale price $1.50

Pillow shams, hemstitched and drawn, January sale price, a pair $1.30

Japanese hand drawn linens in doilies and scarfs. Values at $1.50 and $1.25

Clearing sale of Bear Brand yarns—we are discontinuing this line and offer our entire stock of Germantown and Shetland floss, nearly all shades, skein

Partial line of Utopia Germantown and odd lots of standard brands, skein

Free lessons in all kinds of embroidery by expert teachers.

January Sale of Men's Pajamas, Shirts.

SPECIAL prices—prices below the usual level—to make you acquainted with the advantages and convenience of this section. *First floor.*

PAJAMAS—Made of fine imported madras and percale. Large assortment bought especially for this sale $1.15

High-class pajamas, of the fine imported cloths—January sale price $1.65

NIGHT ROBES—White cotton and cambric night robes, cut full, collar attached or low neck. Fancy trimmed 50c

Extra fine cotton and cambric night robes, plain white and fancy trimmed. Low neck or collar attached $1.00

WHITE SHIRTS—White laundered shirts as good as any $1.50 shirt made; 6 styles, including full dress plaited front and "common sense," in all neck sizes and sleeve lengths; price $1.05

Eiffel Umbrella Drawers.

ECONOMICAL garments for women because they are practical, serviceable, and save labor in laundering. January sale, special prices. *First floor.*

Eiffel umbrella drawers are made of best sea island cotton, bleached pure white; lace trimmed, with French bands.

The mercerized drawers, pure white, lace trimmed $1.00

The extra wide drawers, reg. and extra large sizes 50c

Plain cotton drawers, extra good value, a pair, 35c; 3 pr. $1.00

Shirtwaist Sale: 1905 Styles.

EVERY style shown is exclusive here for Chicago. January sale, special prices, on large assortments. Typical quotations. *Fourth floor.*

Plain Tailored Waists, linen, lawn or silk. Fancy madras waists $1.25 to $3.75

A very large collection of Hand Embroidered Linen Waists at $4.50 and $5.00

Tailor-Made Waists of fine embroidery linen, plaited front and back, Jan. sale price, $1.95

Beautiful Hand Embroidered Linen Waists, plaited back, January sale price $3.75

Corsets: 3 Popular $5 Models.

IN presenting these models—special values in the January sale—we desire to emphasize the importance of corset fitting by experts. *Third floor.*

Orchid No. 3—Designed after one of our "Sappho" models for extremely stout figures; has deep full bust with long hip, in heavy French coutil, white $5.00

Valois, F. X.—Of fancy corset silk in white, blue and pink; for medium figures; two pair of garters attached $5.00

Lotus No. 2—Made of dainty dotted silk batiste, designed to bring out the lines of the naturally slender figure, $5.00

BASEMENT STORE—300 high-grade corsets, a variety of models, silk, broche, batiste and fine French coutil $1.50

Clearing Sale of FURS at Reduced Prices.

Seal Coats—Plain.

Bust Inch.	Length Inch.	Former Prices.	Clearing Prices.
42	28	$400	$325
42	28	375	325
38	24	350	300
38	38	473	350
39	20	200	150
34	20	250	175
36	22	250	200

Broad Tail Persian and Persian Lamb Coats—Trimmed.

	Former Prices.	Clearing Prices.
Bl'd stone marten,	$175	$130
Mink	175	135
Chinchilla	185	150
Bl'd stone marten,	200	150
Mink	250	185
Hudson bay sable,	275	225
White lamb	350	250

Moire astrachan coats, reduced from $225 to $160—black lynx trimmed.

Sable and Isabella, of Single Skin and Double Skin, Boas and Stoles.

Former Prices.	Clearing Prices.	Former Prices.	Clearing Prices.
$ 7.50	$ 5.00	$18.00	$15 00
9.00	7.50	25.00	20.00
12.50	10.00	30.00	22.50
16.50	12.50	37.50	25.00

Plain Broad Tail Persian and Persian Lamb Coats.

Former Prices.	Clearing Prices.	Former Prices.	Clearing Prices.
$110	$ 85	$200	$150
150	100	225	150
135	100	250	190
165	120	260	175
300	200	350	250

Ermine Neck Pieces.

Former Prices.	Clearing Prices.
$37.50	$ 25.00
55.00	45.00
150.00	100.00

Sable Scarfs and Stoles.

Former prices.	Clearing prices.	Former prices.	Clearing prices.
$ 50	$ 40	$100	$ 75
85	58	120	85

Baum marten scarfs and stoles reduced from $80 to $47.50

Blended stone marten scarfs and stoles, reduced from $65.00 to $47.50

Chinchilla Neck Pieces, Scarfs and Stoles.

Former prices.	Clearing prices.	Former prices.	Clearing prices.
$22.50	$15.00	$45.00	$37.50
27.50	22.50	30.00	24.00
65.00	47.50	35.00	25.00
100.00	70.00	40.00	30.00

Black Marten Scarfs and Stoles.

Former Prices.	Clearing Prices.	Former Prices.	Clearing Prices.
$15.00	$11.00	$30.00	$20.00
12.00	7.50	20.00	15.00

Mink Stoles, Pelerines, Scarfs and Fancy Neck Pieces.

Former prices.	Clearing prices.	Former prices.	Clearing prices.
$18.00	$15.00	$85.00	$70.00
16.50	12.50	80.00	50.00
85.00	22.00	85.00	75.00

Muffs Reduced.

	Former Prices.	Clearing Prices.
Mink	$23.50	$18.75
Ermine	50.00	40.00
Chinchilla	35.00	25.00
Black lynx	30.00	22.50
Blue lynx	22.50	16.50
Black marten	10.00	6.00
Fox	10.00	7.00
Sable squirrel	15.00	10.00
Nat. squirrel	10.00	6.75

Muffs Reduced.

	Former Prices.	Clearing Prices.
Nat. squirrel	$15.00	$10.00
Sable squirrel	20.00	15.00
Fox	15.00	10.00
Black marten	15.00	10.00
Blue lynx	35.00	25.00
Black lynx	45.00	35.00
Chinchilla	45.00	32.50
Ermine	80.00	65.00
Mink	35.00	25.00

Proportionate reductions have been made on children's and misses' furs and fur sets and baby robes.

BASEMENT STORE—Fur Section—Black coney scarfs, reduced from 85c to 70c . . . Black coney muffs reduced from $2.00 to $1.50.

Sorosis Shoes at a Saving.

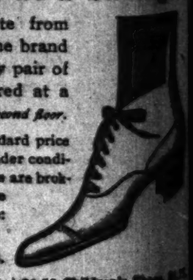

WE desire to eliminate from our stock all but one brand of shoes. Therefore every pair of Sorosis shoes is now offered at a radically reduced price. *Second floor.*

Sorosis shoes have a set standard price wherever sold, and it is only under conditions such as exist here that prices are broken. We insist upon a complete clearing and so make these prices:

$5 Sorosis Shoes are $3.50.

$3.50 Sorosis Shoes are $2.65.

$3 Boys' and Girls' Sorosis, $2.25. | $2.50 Children's Shoes, $1.75.

We can promise in the narrow widths to fit every foot in a satisfying shape. But in the wider widths the sizes are much more broken. We suggest, however, to those needing shoes to let us try and fit them from this lot.

Clearing Curtains & Portieres

SAMPLE pairs of lace and muslin curtains and odd bed sets, at reductions amounting to from 20% to 33⅓%. Reduced prices range from 50c to $37.50 a pair. Varieties include: *Sixth floor.*

Arabian, Renaissance, Cluny, Antique, Bonne Femme, Brussels, Irish point, Tambour net, Ruffled net, Ruffled muslin, Embroidered muslin, Nottingham, Cable net, Colored lace

Portiere Prices Reduced from a Fifth to a Third.

The range of the reduced prices on Portieres—reduced from 20% to 33⅓%—is from $3.75 to $37.50. Styles included in clearing are:

French velour, Embroidered velour, Colonial velour, Silk moire, Plain rep with borders, Figured rep with borders, Mercerized tapestry, Gobelin tapestry.

Odd Couch Covers greatly reduced—both fringed and plain covers—all good oriental effects—prices from $1.95 to $7.50

India Seats at about half prices—strong and serviceable in Flemish finish, two styles, reduced from $3.00 to $1.75

BASEMENT STORE: 5,000 yds. short lengths best qual. 36-in. figured silkoline, yd., 5c

After-Inventory Rug Clearing Bargains.

THESE tabulated price reductions tell their own story. The rugs were good values at original prices, but after-inventory plans demand that these lines be cleared. *Seventh floor.*

Imported French Rugs Reduced

From $25.00 to $17.00 From $45.00 to $23.00
From 40.00 to 19.00 From 50.00 to 28.00

Variety of Choice Orientals Reduced

From $13.00 to $ 7.50 From $21.00 to $12.00
From 19.00 to 12.00 From 18.00 to 12.00

Choice Cashmere and Khiva Rugs—About 90—Reduced

From $60.00 to $50.00 From $125.00 to $65.00 From $65.00 to $50.00 From $75.00 to $40.00
From $90.00 to $55.00 From $75.00 to $45.00 From $85.00 to $45.00 From $65.00 to $35.00
From $85.00 to $45.00 From $75.00 to $40.00 From $60.00 to $35.00

Silk Rugs—The finest the Persians can make, reduced from $300.00 to $125.00

Domestic Rugs—New Spring Patterns Just In—Lowest Prices.

New Bigelow Wiltons. New Whittall Wiltons. New Bigelow Body Brussels. New Roxbury tapestry. New Axminsters.
New French Wiltons. New Empire Wiltons. New Amsterdam Body Brussels. New Smith velvets.

Third Off Artwares & China.

A DISCOUNT SALE—33⅓% deducted from the original price at time of purchase. Articles subject to the discount are beautiful and artistic pieces—are assembled in their respective sections and plainly marked. The goods offered at this radical price-concession include: *Fifth floor.*

French bronze electroliers, Japan bronze lamps, Fine China plates, Bronze statuary, Marble statuary, Marble pedestals, Fine China cups and saucers, Royal Vienna vases, Sevres China vases, Carved ivory panels, Ivory miniatures, French clocks, Domestic clocks.

33⅓% off

Discount Sale: 20% Off Cut Glass as Follows:

Cut glass vases, Cut glass jugs, Cut glass water bottles, Cut glass bowls, Cut glass decanters, Cut glass punch bowls.